

AGENDA
BOARD OF SUPERVISORS
REORGANIZATION MEETING
JANUARY 4, 2021

1. Meeting called to order – 5:30 p.m., Board Room, County Administration Building.
2. Opening Prayer.
3. Pledge of Allegiance.
4. Election of Chairman for calendar year 2021.
5. Election of Vice Chairman for calendar year 2021.
6. Setting of date/time for 2021 regular Board of Supervisors meetings.
7. Setting of alternate date/time for 2021 regular Board of Supervisors meetings in case of inclement weather.
8. Consideration of Roberts Rules of Order as meeting protocol.
9. Discussion of format of Board minutes.
10. Appointment to Floyd County Chamber of Commerce, one year term, one Board of Supervisors member. *Supervisor Yoder's position.*
11. Appointment to Floyd County Planning Commission, one year term, one Board of Supervisors member. *Supervisor Coleman's position.*
12. Appointment to Floyd County Tourism Development Council, two year term, one Board of Supervisors member. *Supervisor Kuchenbuch's position.*
13. Appointment of Chair and alternate to New River/Mount Rogers Workforce Development Area Consortium Board of Directors, one year term.
14. Appointment to New River Valley Regional Commission, one year term, one Board of Supervisors member. *Supervisor Coleman's position.*
15. Appointment to New River Valley HOME Consortium, one year term, one Board of Supervisors member. *Supervisor Kuchenbuch's position.*
16. Appointment of VACO Legislative Contact, one year term, one Board of Supervisors member. *Chairman of Board.*
17. Delegations:
 - a. Steve Durbin, Sands Anderson, Training in Conflicts of Interest.
18. County Administrator's Report.
 - a. [Discussion of Change Orders on CCDC project.](#)
19. Adjournment

January 4th meeting.

Explanation for Change Orders #1, #4, and #5 for the CCDC Project; per Erica Sunshine with Thompson & Litton.

- I. Change Order #1
 - a. Due to change in both DEQ and VDOT regulations:
 - i. VDOT – additional requirements came in after bid
 - 1. Construction road will be a VDOT road after building completion. The initial road will require a gravel base. Once the building is complete the original gravel must be removed due to equipment, debris, etc. New gravel, etc, will be put down.
 - 2. There are two drains along the road. A drain at the top catches some water. Spillage goes over to a second drain. Any remaining water is caught in the manhole at the bottom of the hill. No water goes off the property. VDOT is requiring 100% containment at each drain.
 - 3. Negotiated priced down to \$95,000 from \$165,000.
 - ii. DEQ – Requiring additional soil stabilization and a fence around sediment pond. No water will be in the pond, it is only for drainage. Requiring fence because it is on school property.
- II. Change Order #4
 - a. Time period change for extra work.
- III. Change Order #5
 - a. Unsuitable soil in new parking lot, as it is too soft at the bottom of the hill. It requires a layer of gravel, material, another layer of gravel.
 - b. Negotiated price down to \$67,000 from \$80,000.



AIA Document G701™ – 2017

Change Order

PROJECT: <i>(Name and address)</i> Floyd County High School CCDC Renovation and Addition Floyd County, Virginia	CONTRACT INFORMATION: Contract For: General Construction Date: July 23, 2020	CHANGE ORDER INFORMATION: Change Order Number: 001 Date:
OWNER: <i>(Name and address)</i> Floyd County, Virginia 120 West Oxford Street Floyd, Virginia 24091	ARCHITECT: <i>(Name and address)</i> Thompson and Litton, Inc. 726 Auburn Avenue Radford, Virginia 24141	CONTRACTOR: <i>(Name and address)</i> Frith Construction Company, Inc. P.O. Box 5028 Martinsville, Virginia 24115

THE CONTRACT IS CHANGED AS FOLLOWS:

(Insert a detailed description of the change and, if applicable, attach or reference specific exhibits. Also include agreed upon adjustments attributable to executed Construction Change Directives.)

Per the attached Change Order Requests No. 1, 4, 5.

Attachments: Change Order Requests No. 1, 4, 5.

The original Contract Sum was	\$ 11,869,000.00
The net change by previously authorized Change Orders	\$ 0.00
The Contract Sum prior to this Change Order was	\$ 11,869,000.00
The Contract Sum will be increased by this Change Order in the amount of	\$ 159,351.93
The new Contract Sum including this Change Order will be	\$ 12,028,351.93

The Contract Time will be increased by thirty (30) days.

The new date of Substantial Completion will be October 1, 2022

NOTE: This Change Order does not include adjustments to the Contract Sum or Guaranteed Maximum Price, or the Contract Time, that have been authorized by Construction Change Directive until the cost and time have been agreed upon by both the Owner and Contractor, in which case a Change Order is executed to supersede the Construction Change Directive.

NOT VALID UNTIL SIGNED BY THE ARCHITECT, CONTRACTOR AND OWNER.

Thompson and Litton, Inc. ARCHITECT <i>(Firm name)</i> <i>Erica Sunshine</i> SIGNATURE	Frith Construction Company, Inc. CONTRACTOR <i>(Firm name)</i> <i>Steve Gambrell</i> SIGNATURE	Floyd County, Virginia OWNER <i>(Firm name)</i> SIGNATURE
Erica Sunshine, AIA, Construction Contract Administrator PRINTED NAME AND TITLE	Steve Gambrell, Senior Vice President PRINTED NAME AND TITLE	Terri Morris, County Administrator PRINTED NAME AND TITLE
December 1, 2020 DATE	<i>12/8/2020</i> DATE	 DATE

Approved by T&L
10/26/20

GENERAL CONTRACTOR ESTIMATE FOR CHANGE ORDER

DGS-30-200
(Rev. 09/04)

GC-1

Project Code: 7850-20
Agency: T&L
Project: FLOYD COUNTY CCDC

General Contractor: FRITH CONSTRUCTION COMPANY
Change Description: MODIFICATIONS PER VDOT AND DEQ
Revision #2 COR# 1

GENERAL CONTRACTOR DIRECT COSTS											
Scope Description				Direct Labor				Direct Material		Direct Equipment	
Item No.	Description	Quantity	Qty Units	Direct Labor Hours Per Unit	Total Direct Labor Hours	Hourly Wage Rate, Excl. Taxes & Ins.	Total Labor Cost	Material Cost Per Unit	Total Material Cost	Equipment Cost Per Unit	Total Equipment Cost
A	B	C	D	E	F = C x E	G	H = F x G	I	J = C x I	K	L = C x K
1.01		0.00	MN	0.00	0.00	\$0.00	\$0.00		\$0.00	\$0.00	\$0.00
1.02	GENERAL CONDITIONS	0.00	D	8.00	0.00	\$28.00	\$0.00	\$0.00	\$0.00	\$45.00	\$0.00
1.03		0.00	EA	0.00	0.00	\$0.00	\$0.00	\$0.00	\$0.00		\$0.00
1.04		0.00	EA	0.00	0.00	\$0.00	\$0.00	\$0.00	\$0.00		\$0.00
1.05		0.00	D	0.00	0.00	\$0.00	\$0.00	\$0.00	\$0.00		\$0.00
1.06		0.00	LF	0.00	0.00	\$0.00	\$0.00	\$0.00	\$0.00	\$0.00	\$0.00
1.07							\$0.00	\$0.00	\$0.00		\$0.00
1.08							\$0.00	\$0.00	\$0.00		\$0.00
1.09	Subtotal from Estimate Continuation Sheets						\$0.00		\$0.00		\$0.00
1.97	Subtotal (\$/T) Direct Costs:						\$0.00		\$0.00		\$0.00
1.98	Taxes/Insurance:			FICA, FUI, SUI, & Workmens' Comp. : 30.00% % of Item 1.97			\$0.00	Subtotal Mat'l Sales Tax @ 5%		\$0.00	Subtotal Equip Sales Tax @ 5%
1.99	Total Direct Costs						\$0.00	Total Mat'l	\$0.00	Total Equip.	\$0.00

SUBCONTRACT COSTS		
Item No.	Subcontractor Name (List totals from attached SC-1 forms)	Total Cost
A	B	C
2.01	BARROW FENCE	\$21,648.84
2.02	CARDINAL SURVEY	\$800.00
2.03	ADAMS CONSTRUCTION	\$10,802.50
2.04	SOUTHWEST EXCAVATING	\$50,565.00
2.05		
2.06		
2.07		
2.08		
2.09		
2.99	Total Subcontract Costs	\$83,816.34

SUMMARY			
Item No.	Description		Total Cost
3.01	Total Direct Labor Cost	Item 1.99H	\$0.00
3.02	Total Direct Material Cost	Item 1.99J	\$0.00
3.03	Total Equipment Cost	Item 1.99L	\$0.00
3.04	Subtotal	3.01+3.02+3.03	\$0.00
3.05	Overhead and Profit	15% x Item 3.04	\$0.00
3.06	Subtotal	3.04+3.05	\$0.00
3.07	Subcontractor Cost	Item 2.99	\$83,816.34
3.08	GC Markup on Subcontractor Cost	10% x Item 3.07	\$8,381.63
3.09	Subtotal	3.06+3.07+3.08	\$92,197.97
3.10	Additional Bond Cost		\$1,843.96
3.99	Total Change Order Cost	(3.09+3.10)	\$94,041.93

Submitted By

Name: STEVEN GAMBRELL

Signature: 

Title: SENIOR V.P.-ESTIMATING

Date: 10/21/2020

I have reviewed the costs proposed and find them to be reasonable (as proposed) (as marked).

A/E Signature: _____

Owner Signature _____

Date _____



Steve Gambrell <steve@childressassoc.com>

RFC Breakdown Floyd County High School

1 message

Josh Vaughn <swexcavating@yahoo.com>
Reply-To: Josh Vaughn <swexcavating@yahoo.com>
To: Steve Gambrell <steve@frithconstruction.com>

Thu, Sep 17, 2020 at 1:54 PM

Steve,

Below is the breakdown for the RFC No;01.

(Storm)

Materials = \$ 10,875.00

Labor and equipment = \$ 7,125.00

(E&S) Slope matting and channels.

Materials = \$ 5,250.00

Labor and equipment = \$ 12,550.00

(Extra Grading) CRS

Labor and equipment = \$ 5,310.00

3,650

Silt Fence W/ Wire Backing

Materials = \$ 1,575.00

Equipment and labor = \$ 12,325.00

9,540

I hope this helps.

50,565.

Thanks,

Josh Vaughn

Southwest Excavating, Inc

Cell: 540-320-6948



SUBCONTRACTOR CHANGE ORDER

200 Scattergood Drive
 Christiansburg, VA 24073
 Phone: (540) 320-8948
 Fax: (540) 382-0110
 Email: swexcavating@yahoo.com

CHANGE ORDER: 1

9/4/2020

TO:

CO No.	Job No.	Cost Code / Cat
Frth Construction	PROJECT: Floyd County High School	

DESCRIPTION:

(Storm System) (4) Concrete Anchors, (6) Revised DI-3b	\$18,000.00
(E&S) 15,000 sqft Of ES-3 Matting For Drainage Channels, 18,600 sqft Of Slope Soil Stabilization Matting.	\$17,800.00
Add 2" Of Sbgrade Cut For CRS	\$5,310.00
1,060LF Of Wire Back Silt Fence.	\$13,900.00
TOTAL CHANGE ORDER AMOUNT:	\$55,010.00

The Original CONTRACT SUM was:

Net changes by previously approved Change Orders:

CONTRACT SUM prior to this Change Order:

Net Amount of this Change Order is:

The new CONTRACT SUM (Including this CHANGE ORDER) is:

Josh Vaughn

Southwest Excavating

(Signature)

Josh Vaughn

President

(Signature)

(Type or Print Name)

(Title)

(Date)

10/21/2020

Childressassoc.com Mail - C.O.R. #1 Response

I agree this needs adjusted = \$ 3,650.00

(Wire silt fence)

I do disagree on this one to an extent. Installing this type of fence takes 4 times as long. We have budgeted originally \$3.00 per foot. So if you add \$ 9.00 per foot = \$ 9,540 plus extra materials = \$ 1,575.00 = (\$ 11,115.00) I will take away my OHP.

Hopefully this will help !

Thanks,
Josh Vaughn
Southwest Excavating, Inc
Cell: 540-320-6948

[Quoted text hidden]



Steve Gambrell <steve@childressassoc.com>

C.O.R. #1 Response

2 messages

Steve Gambrell <steve@frithconstruction.com>

To: Josh Vaughn <swexcavating@yahoo.com>

Tue, Oct 20, 2020 at 7:43 AM

Josh,
Please see attached and rework your C.O.R accordingly.

Thanks

Steve Gambrell
Senior V.P.-Estimating
Frith Construction Co,INC
26 Textile Road
Ridgeway,VA 24148
Phone 276-632-7241
Cell 276-732-6783
steve@frithconstruction.com



Response C.O.R. #1.pdf
9473K

Josh Vaughn <swexcavating@yahoo.com>

Reply-To: Josh Vaughn <swexcavating@yahoo.com>

To: Steve Gambrell <steve@frithconstruction.com>

Wed, Oct 21, 2020 at 8:58 AM

Steve,

Good morning,

I have reviewed your notes regarding the RFC No;01. Blow I have made adjustments as necessary.

(Additional grading for CRS).



Steve Gambrell <steve@childressassoc.com>

Floyd School

Hunter Marshall <hmarshall@adamspaving.com>

To: Steve Gambrell <steve@frithconstruction.com>, Earl Long <elong@adamspaving.com>

Cc: BRETT HASKINS <bret@frithconstruction.com>

Mon, Oct 12, 2020 at 12:07 PM

Steve,

Attached is pricing for fine grading and additional 2" of stone on the revised area. It is not the \$35/ton or so that Erica mentioned last time for several reasons. We calculate 21B stone at 5% extra weight due to the amount of moisture in it. I also do not believe that they are figuring any fine grading/touching up prior to and after placement of the 168 tons of 21B but it will undoubtedly be necessary with all the construction traffic that will be on it. Also, the haul to Floyd is noticeably higher than if we were working somewhere closer to the quarry.

Thanks,

Hunter Marshall

Asst. Commercial Division Manager

Mobile: (540) 293-5234

Office: (540) 283-7979

Adams Construction Company

www.adamspaving.com



9/3/2020

Childressassoc. Mail - Floyd County High School



Steve Gambrell <steve@childressassoc.com>

Floyd County High School

Will <Will@cardinalsurvey.com>
To: Steve Gambrell <steve@frithconstruction.com>
Cc: Peggy Harper <Peggy@cardinalsurvey.com>

Thu, Sep 3, 2020 at 2:40 PM

Steve, We can stake the additional fencing for a fee of \$800.

Will Sigler

Cardinal Survey & Design, PLC
(Formerly Berkley-Howell & Associates)

306 Enterprise Drive, Suite C
Forest, VA 24551
1-434-385-7548 (T)
1-434-660-2372 (M)
1-434-385-6178 (F)

From: Steve Gambrell <steve@frithconstruction.com>
Sent: Thursday, September 03, 2020 11:43 AM
To: Will <Will@cardinalsurvey.com>
Subject: Re: Floyd County High School

Will,

I am sending you a PR that was issued the other day.



PROPOSAL

BARROW FENCE CO., LLC

8465 A.L. PHILPOTT HWY.
P.O. BOX 3063
MARTINSVILLE, VA.
24115

PHONE: 276-638-7325
FAX 276-638-0429
EMAIL: barrowfence@embarqmail.com

PROPOSAL SUBMITTED TO:		DATE:	9-14-20	
NAME:	Frith Construction Company Inc.		JOB NAME:	Floyd County High School
ADDRESS:	26 Textile Rd.		STREET:	
CITY:	Ridgeway	STATE:	V.A.	CITY: Floyd County STATE: V.A.

We hereby submit specifications and estimates for: **Installation of new fence around retention pond**

- 700' BOV-1 chain link fence 6' high overall; all vinyl coated, color- black, #9 gauge overall (11 gauge core), 2" mesh, 72" high chain link fabric; 2" O.D. (P.P.40) line posts spaced on 10' centers maximum; #7 gauge tension wire at top of fence fabric.
- 1 Double swing gate 12' wide x 6' high, 1 5/8" O.D. welded frame (P.P.40)
- 1 Gate posts 3" O.D. x 6' high (P.P.40) 1 5/8" O.D. (P.P.40) horizontal pipe braces, and diagonal truss rods
- 8 Corner and pull posts 3" O.D. x 6' high, horizontal braces, and diagonal truss rods

Total Price installed: \$21,648.84

Break down:
Material: \$7861.42
Shipping/freight: \$325.00
Mark up 30%: \$2358.42
Sales tax: \$611.87
Labor: \$9492.13 (Ready mix [3000 mix] included in labor)

Note: line posts set in concrete footings 10" diameter x 30" deep, terminal posts set in concrete footings 12" diameter x 36" deep

Quote Effective: 21 days Tentative start date: 28 days	TERMS: Net 10 Days.
	Authorized Signature _____

Acceptance of Proposal

The above prices, specifications and conditions are satisfactory and are hereby accepted. You are authorized to do the work as specified. Payment will be made as outlined above.

Accepted: _____ Signature _____
 Date _____ Signature _____



FLOYD COUNTY HIGH SCHOOL CCDC RENOVATION & ADDITION
FLOYD, VIRGINIA

EROSION & SEDIMENT CONTROL PLAN

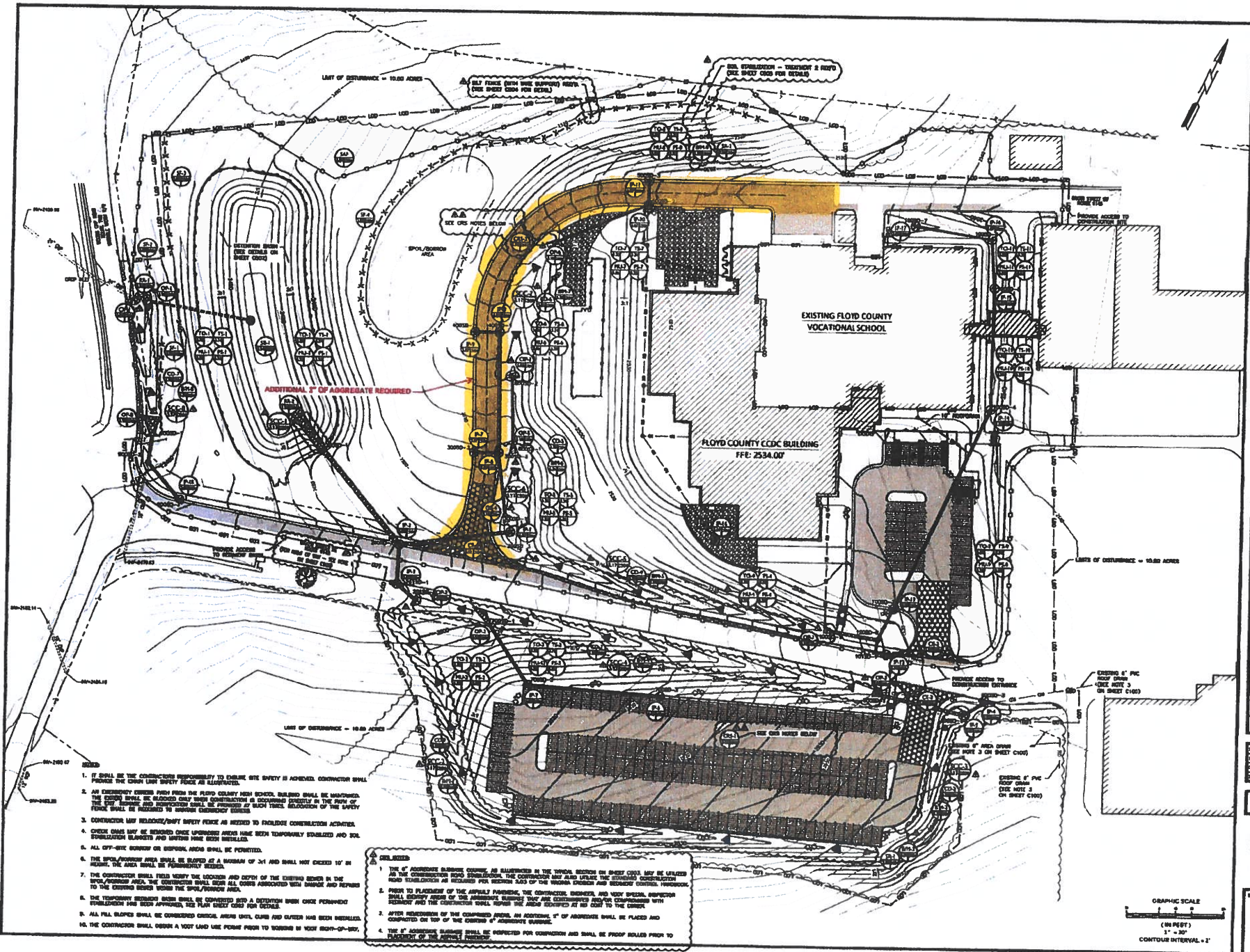

- IT SHALL BE THE CONTRACTOR'S RESPONSIBILITY TO ENSURE SITE SAFETY IS MAINTAINED. CONTRACTOR SHALL PROVIDE THE SHORTEST SAFE EGRESS ROUTE AS INDICATED.
- AN EMERGENCY EGRESS ROUTE FROM THE FLOYD COUNTY HIGH SCHOOL BUILDING SHALL BE MAINTAINED. THE ROUTE SHALL BE BARRICADED ONLY WHEN CONSTRUCTION IS OCCURRING. IN THE EVENT OF A FIRE OR OTHER EMERGENCY, THE CONTRACTOR SHALL BE PROVIDED WITH SUCH TRAFFIC. REDUCTION OF THE SAFETY FENCE SHALL BE PERMITTED BY THE FIRE DEPARTMENT.
- CONTRACTOR MAY REMOVE/SHIFT SAFETY FENCE AS NEEDED TO FACILITATE CONSTRUCTION ACTIVITIES.
- CHUTE GRILLS MAY BE REMOVED ONCE UPSTREAM AREAS HAVE BEEN TEMPORARILY STABILIZED AND SOIL STABILIZATION BLENDED AND MATTERS HAVE BEEN INSTALLED.
- ALL OFF-ROAD TRAFFIC OR TRUCKING TRAILS SHALL BE PERMITTED.
- THE SPOIL/DEBRIS AREA SHALL BE BLENDED AT A MINIMUM OF 3:1 AND SHALL NOT EXCEED 10' IN HEIGHT. THE AREA SHALL BE PERMANENTLY STABILIZED.
- THE CONTRACTOR SHALL PROTECT THE LOCATION AND COPY OF THE EXISTING BENCH IN THE WORKING AREA. THE CONTRACTOR SHALL BE RESPONSIBLE FOR ALL COSTS ASSOCIATED WITH DAMAGE AND REPAIR TO THE EXISTING BENCH WITHIN THE WORKING AREA.
- THE TEMPORARY SEDIMENT BARRIERS SHALL BE CONSIDERED AS A DETENTION BARRIERS ONCE PERMANENT STABILIZATION HAS BEEN APPROVED. THIS PLAN SHEET COULD FOR DETAILS.
- ALL FILL BLENDED SHALL BE CONSIDERED CHOCOLATE. INSURE UNITS, CURBS AND OUTLET HAS BEEN INSTALLED.
- THE CONTRACTOR SHALL DESIGN A VENT LINED USE POINT PRIOR TO WORKING IN YOUR HIGH-CAPACITY.

- CELL NOTES**
- THE 4" AGGREGATE BLENDED COURSE, AS INDICATED IN THE SYMBOLS ON SHEET C303, MAY BE UTILIZED AS THE CONSTRUCTION ROAD SUBGRADE. THE CONTRACTOR MAY ALSO UTILIZE THE EXISTING CONSTRUCTION ROAD SUBGRADE AS REQUIRED FOR WORKING AROUND THE EXISTING CURBS AND SEDIMENT CONTROL STRUCTURES.
 - PRIOR TO PLACEMENT OF THE ABOVE MATERIALS, THE CONTRACTOR, ENGINEER, AND VDOT SPECIAL INSPECTOR SHALL VERIFY THE TYPE OF THE AGGREGATE BLENDED COURSE AND THE CONTRACTOR SHALL BE RESPONSIBLE FOR THE VERIFICATION OF THE AGGREGATE BLENDED COURSE AT HIS OWN RISK TO THE OWNER.
 - AFTER REDEMPTION OF THE CONSTRUCTION SHALL, AN ADDITIONAL 1" OF AGGREGATE SHALL BE PLACED AND COMPACTED ON TOP OF THE EXISTING 4" AGGREGATE BLENDED COURSE.
 - THE 4" AGGREGATE BLENDED COURSE SHALL BE EXPECTED FOR COMPACTION AND SHALL BE PROOF ROLLED PRIOR TO PLACEMENT OF THE ABOVE MATERIALS.

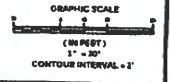

Project No.	14991
Sheet No.	C303
Scale	1" = 30'
Date	05-21-2020



C303

 **AIA**® Document G709™ – 2018

Proposal Request

PROJECT: <i>(name and address)</i> Floyd County High School CCDC Renovation and Addition Floyd County, Virginia	CONTRACT INFORMATION: Contract For: General Construction Date: July 23, 2020	Architect's Project Number: Proposal Request Number: 001 Proposal Request Date: August 31, 2020
OWNER: <i>(name and address)</i> Floyd County Virginia 120 West Oxford Street Floyd, Virginia 24091	ARCHITECT: <i>(name and address)</i> Thompson & Litton, Inc. 726 Auburn Avenue Radford, Virginia 24141	CONTRACTOR: <i>(name and address)</i> Frith Construction Company, Inc. 26 Textile Drive Ridgeway, Virginia 24148

The Owner requests an itemized proposal for changes to the Contract Sum and Contract Time for proposed modifications to the Contract Documents described herein. The Contractor shall submit this proposal within Zero (0) days or notify the Architect in writing of the anticipated date of submission.

(Insert a detailed description of the proposed modifications to the Contract Documents and, if applicable, attach or reference specific exhibits.)

Provide cost to the following modifications to the drawings based on VDOT and DEQ requirements.

1. Sheets C400 and C401. Structures 300 SD-2, 300 SD-3, 400 SD-1, 400 SD-2, 500 SD-2, and 500 SD-3 were revised to VDOT DI-3B.
2. Sheet C504. Outlet protection sizes and quantities have been revised.
3. Sheets C301 and C501. Added anchor blocks at every other pipe joint from 700 SD-1 to 700 SD-2.
4. Sheet 300. Provide cost to add 700 LF of 6-foot tall black vinyl coated chainlink fence and a 12-foot double leaf swing gate with latch around the detention basin.
5. Sheets C303, C504, and C505. Provide a cost for the additional B/M added to the slope across the access road from the tank pad entrance.
6. Sheet C503. Provide a cost to add 2" of aggregate subbase course size No. 21B (Roller Compacted) after remediation of 6" aggregate. AND Provide a separate cost to utilize the standard Construction Road Stabilization required by the Erosion and Sediment Control Handbook.

Attachments: C300, C301, C303, C400, C401, C501, C503, C504, and C505.

THIS IS NOT A CHANGE ORDER, A CONSTRUCTION CHANGE DIRECTIVE, OR A DIRECTION TO PROCEED WITH THE WORK DESCRIBED IN THE PROPOSED MODIFICATIONS.

REQUESTED BY THE ARCHITECT:

Erica Sunshine, AIA
PRINTED NAME AND TITLE



FLOYD COUNTY HIGH SCHOOL CCDC RENOVATION & ADDITION
 FLOYD, VIRGINIA
 SITE PLAN

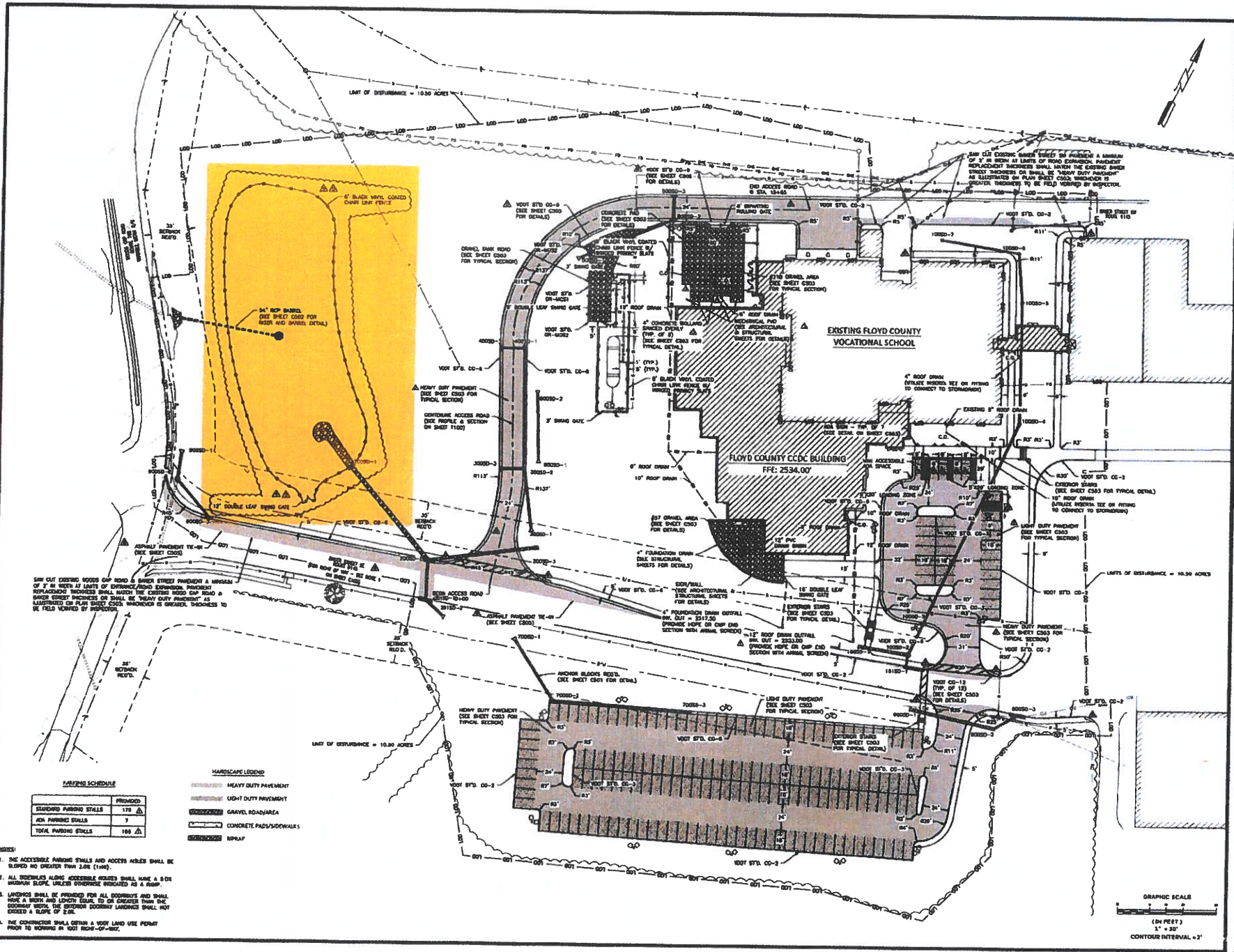

SAFELY CUT EXISTING WOODS OFF ROAD & BARRIER STREET PROVIDING A MINIMUM OF 7' IN WIDTH AT LIMITS OF DISTURBANCE/ROAD EXPANSION. PAVEMENT REPLACEMENT WORK SHALL MATCH THE EXISTING ROAD GAP ROAD & BARRIER STREET PROFILES OR SHALL BE "HEAVY DUTY PAVEMENT" AS ILLUSTRATED ON PLAN SHEET C303. MINIMUM 18" THICKNESS TO BE FIELD WORKED BY INSPECTOR.

ANY OLD EXISTING WOODS SHALL BE REMOVED A MINIMUM OF 7' IN WIDTH AT LIMITS OF ROAD EXPANSION. PAVEMENT REPLACEMENT WORK SHALL MATCH THE EXISTING ROAD PROFILES OR SHALL BE "HEAVY DUTY PAVEMENT" AS ILLUSTRATED ON PLAN SHEET C303. MINIMUM 18" THICKNESS TO BE FIELD WORKED BY INSPECTOR.

LANDSCAPE SCHEDULE

LANDSCAPE	PROVIDED
STANDARD PARKING STALLS	179
ADA PARKING STALLS	7
TOTAL PARKING STALLS	186

HARDSCAPE LEGEND

	HEAVY DUTY PAVEMENT
	LIGHT DUTY PAVEMENT
	GRAVEL ROAD/AREA
	CONCRETE PAD/SIDEWALK
	STRIP

- NOTES:**
1. THE ACCESSIBLE PARKING STALLS AND ACCESS AREAS SHALL BE SLOPED NO GREATER THAN 2.0% (1:50).
 2. ALL SIDEWALKS ALONG ACCESSIBLE AREAS SHALL HAVE A 5% SIDEWALK SLOPE UNLESS OTHERWISE NOTED AS A RAMP.
 3. LANDSCAPES SHALL BE PROVIDED FOR ALL ROADSIDES AND SHALL HAVE A WIDTH AND LENGTH EQUAL TO OR GREATER THAN THE ROADWAY WIDTH. THE EXTERIOR SIDEWALK LANDSCAPES SHALL NOT EXCEED A SLOPE OF 2.0%.
 4. THE CONTRACTOR SHALL OBTAIN A VDOT LAND USE PERMIT PRIOR TO WORKING IN VDOT RIGHT-OF-WAY.

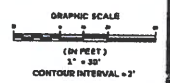

Prepared by	TCR / CRP
Drawn by	TCR / CRP
Checked by	MMB
Date	08-21-2019

Project No. 14992



C300



FLOYD COUNTY HIGH SCHOOL CCDC RENOVATION & ADDITION
 FLOYD, VIRGINIA
 GRADING PLAN

Project No.	14991
Drawn	YCB / CSD
Checked	YCB / CSD
Date	03-13-2009

Project No.	14991
-------------	-------



Sheet No.
C301

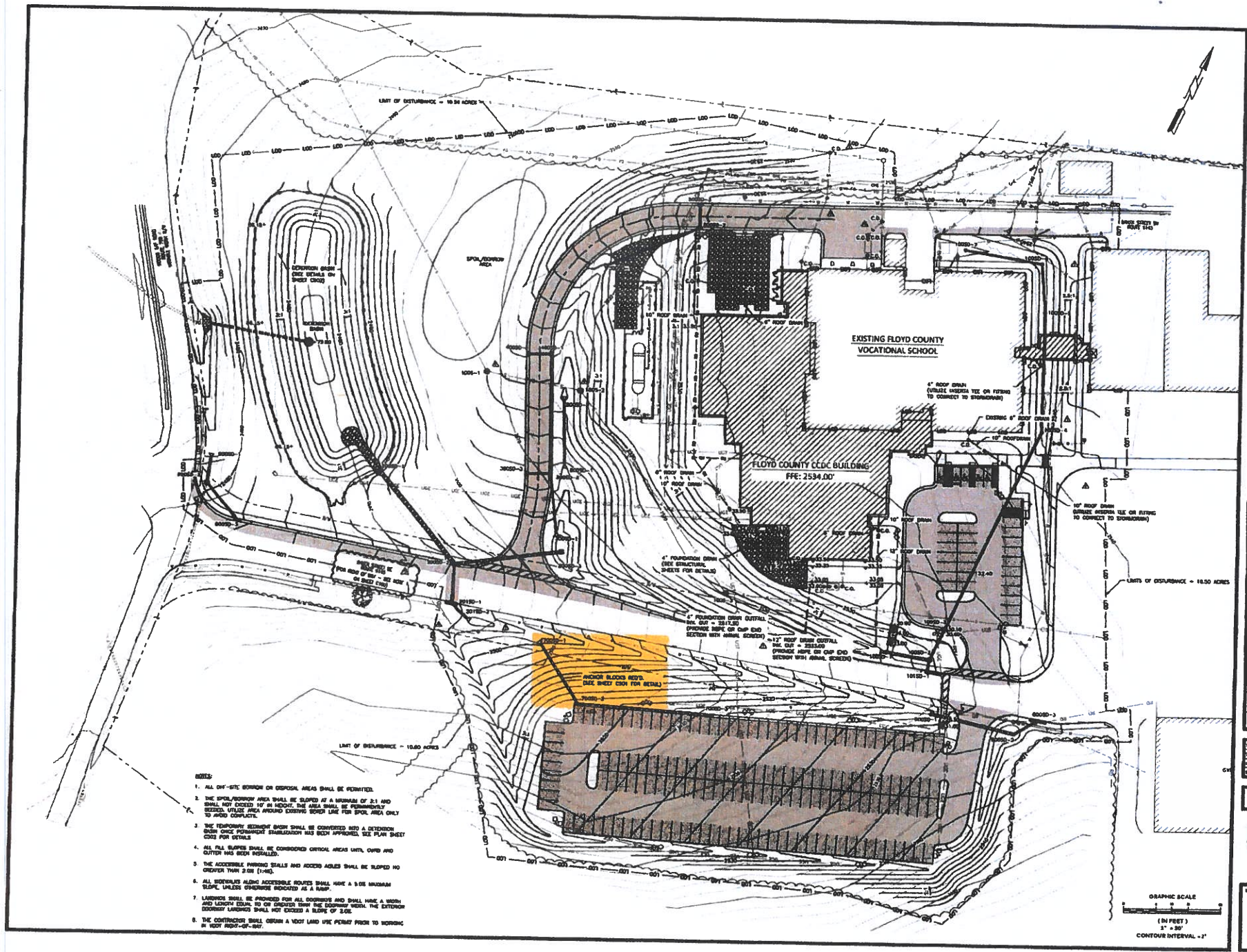

- NOTES:**
1. ALL OFF-SITE EROSION OR DISPOSAL AREAS SHALL BE IDENTIFIED.
 2. THE SPOLATION AREA SHALL BE SLOPED AT A MINIMUM OF 2:1 AND SHALL NOT EXCEED 10' IN HEIGHT. THE AREA SHALL BE PERMANENTLY SEVERED. UTILITY AREA AROUND EXISTING SEWER LINE FOR SPOL AREA ONLY TO BE CONSTRUCTED.
 3. THE TEMPORARY EROSION BARRIERS SHALL BE CONVERTED INTO A DRAINAGE BARRIERS ONCE PERMANENT STABILIZATION HAS BEEN APPROVED. SEE PLAN SHEET C02 FOR DETAILS.
 4. ALL P.A. SLOPES SHALL BE CONSIDERED CRITICAL AREAS UNTIL CURB AND GUTTER HAS BEEN INSTALLED.
 5. THE ACCESSIBLE PAVING STAIRS AND ACCESS AIDS SHALL BE SLOPED NO GREATER THAN 5:8 (1%).
 6. ALL SIDEWALKS ALONG ACCESSIBLE ROUTES SHALL HAVE A 5:8 MINIMUM SLOPE, UNLESS OTHERWISE INDICATED AS A RAMP.
 7. LANDSCAPE SHALL BE PROVIDED FOR ALL COURTYARDS AND SHALL HAVE A MINIMUM AND LENGTH EQUAL TO OR GREATER THAN THE BUILDING WIDTH. THE EXTENDED COURTYARD LANDSCAPE SHALL NOT EXCEED A SLOPE OF 5:8.
 8. THE CONTRACTOR SHALL OBTAIN A ROOT LAND USE PERMIT PRIOR TO BORROWING IN ROOT FROM 03-2009.

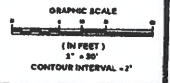

VDOE PROJECT CODE: 031-66-00-105



FLOYD COUNTY HIGH SCHOOL CCDC RENOVATION & ADDITION
 FLOYD, VIRGINIA
 EROSION & SEDIMENT CONTROL PLAN

Prepared by	TCB / CRD
Checked	TCB / CRD
Drawn	TCB / CRD
Date	08-21-2009

Project No. **14991**



Sheet No. **C303**

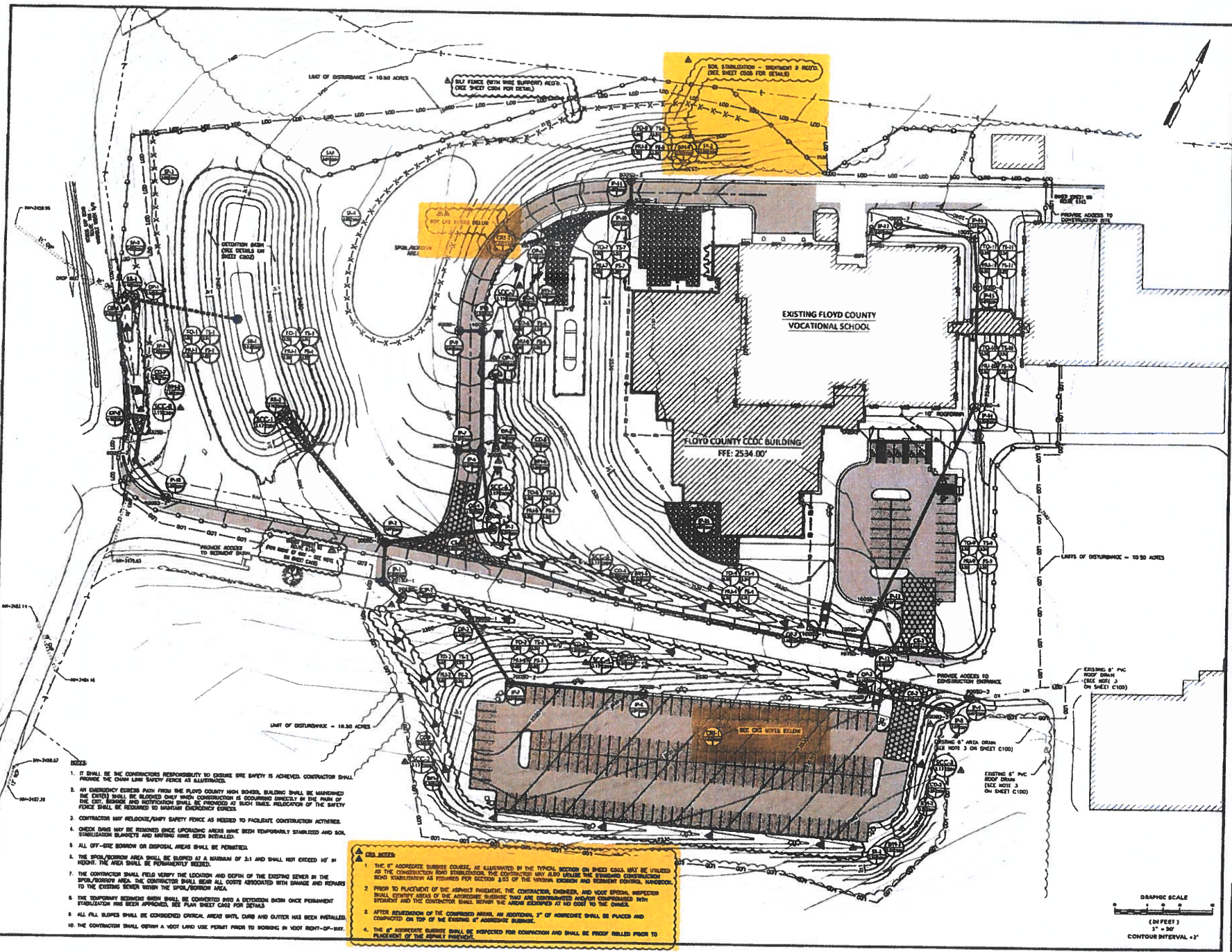

- IT SHALL BE THE CONTRACTOR'S RESPONSIBILITY TO ENSURE THE SAFETY IS ACHIEVED. CONTRACTOR SHALL PROVIDE THE CHAIN LINK SAFETY FENCE AS ILLUSTRATED.
- AN EMERGENCY EGRESS PATH FROM THE FLOYD COUNTY HIGH SCHOOL BUILDING SHALL BE MAINTAINED. THE CITY SHALL BE ADVISED ONLY WHEN CONSTRUCTION IS OCCURRING DIRECTLY IN THE PATH OF THE EGRESS AND NOTIFICATION SHALL BE PROVIDED AT SUCH TIMES. REDUCTION OF THE SAFETY FENCE SHALL BE REQUIRED TO MAINTAIN EMERGENCY EGRESS.
- CONTRACTOR MAY RELOCATE/REMOVE SAFETY FENCE AS NEEDED TO FACILITATE CONSTRUCTION ACTIVITIES.
- CRACK DAMS MAY BE REQUIRED ONCE UPONCHANGING AREAS HAVE BEEN TEMPORARILY STABILIZED AND SOIL STABILIZATION BLANKETS AND MATING HAVE BEEN INSTALLED.
- ALL OFF-SITE BORROW OR DISPOSAL AREAS SHALL BE PERMITTED.
- THE SPOIL/BORROW AREA SHALL BE SLOPED AT A MINIMUM OF 2:1 AND SHALL NOT EXCEED 10' IN HEIGHT. THE AREA SHALL BE PERMANENTLY SEEDDED.
- THE CONTRACTOR SHALL FIELD VERIFY THE LOCATION AND DEPTH OF THE EXISTING SEWER IN THE SPOIL/BORROW AREA. THE CONTRACTOR SHALL BEAR ALL COSTS ASSOCIATED WITH DRAGAGE AND REPAIRS TO THE EXISTING SEWER WITHIN THE SPOIL/BORROW AREA.
- THE TEMPORARY SEDIMENT BASIN SHALL BE CONVERTED INTO A DETENTION BASIN ONCE PERMANENT STABILIZATION HAS BEEN APPROVED. SEE PLAN SHEET C304 FOR DETAILS.
- ALL FILL SLOPES SHALL BE CONSIDERED CRITICAL. PRIOR WITH CARE AND CUTTER HAS BEEN INSTALLED.
- THE CONTRACTOR SHALL OBTAIN A MOISTURE CONTENT TEST PRIOR TO BORROWING IN MOIST RIGHT-OF-WAY.

- ▲ CRACK DAMS**
- THE 6" AGGREGATE SUBBASE COURSE, AS ILLUSTRATED IN THE TYPICAL SECTION ON SHEET C304, MAY BE UTILIZED AS THE CONSTRUCTION ROAD SUBGRADE. THE CONTRACTOR MAY ALSO UTILIZE THE STABILIZED CONSTRUCTION ROAD SUBGRADE AS PROVIDED FOR SECTION 3.05 OF THE VARIOUS EROSION AND SEDIMENT CONTROL HANDBOOKS.
 - PRIOR TO PLACEMENT OF THE ASPHALT PAVEMENT, THE CONTRACTOR, ENGINEER, AND MOISTURE INSPECTION SHALL IDENTIFY AREAS OF THE AGGREGATE SUBGRADE THAT ARE CONTAMINATED AND/OR COMPROMISED BY STEADY AND THE CONTRACTOR SHALL REPAIR THE AREAS IDENTIFIED AT HIS COST TO THE OWNER.
 - AFTER RESTORATION OF THE COMPROMISED AREA, AN ADDITIONAL 1" OF AGGREGATE SHALL BE PLACED AND COMPACTED ON TOP OF THE EXISTING 6" AGGREGATE SUBGRADE.
 - THE 6" AGGREGATE SUBGRADE SHALL BE INSPECTED FOR COMPACTION AND SHALL BE PROOF ROLLED PRIOR TO PLACEMENT OF THE ASPHALT PAVEMENT.

VDCE PROJECT CODE: 03-14-00-105



FLOYD COUNTY HIGH SCHOOL CCDC RENOVATION & ADDITION
 FLOYD, VIRGINIA
 STORMDRAIN PROFILES

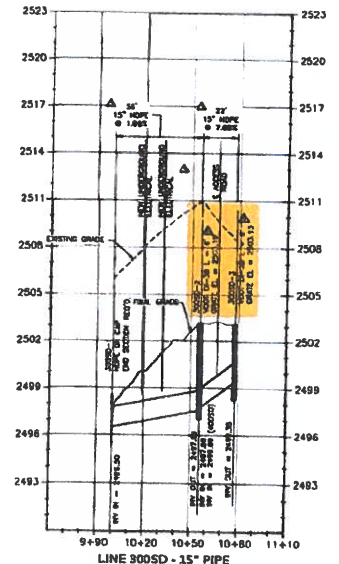
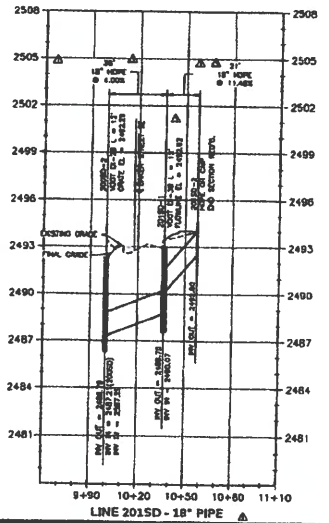
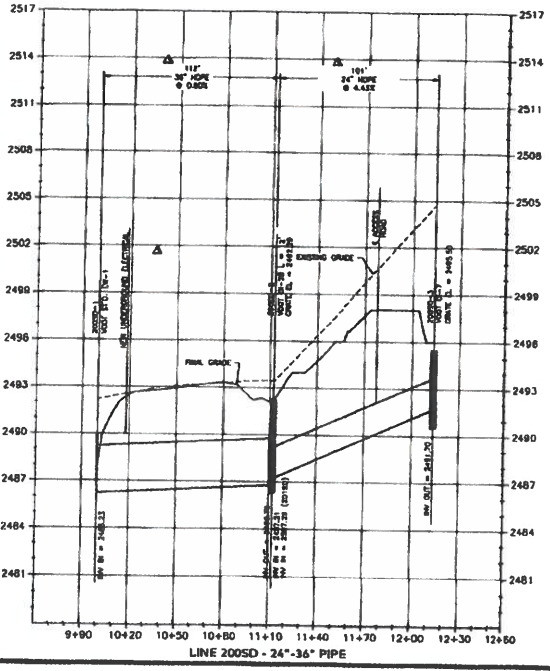
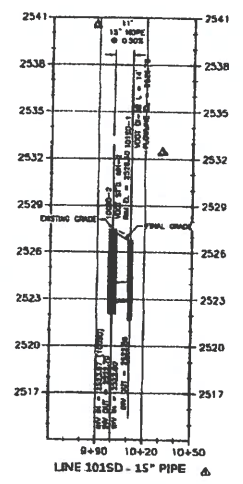
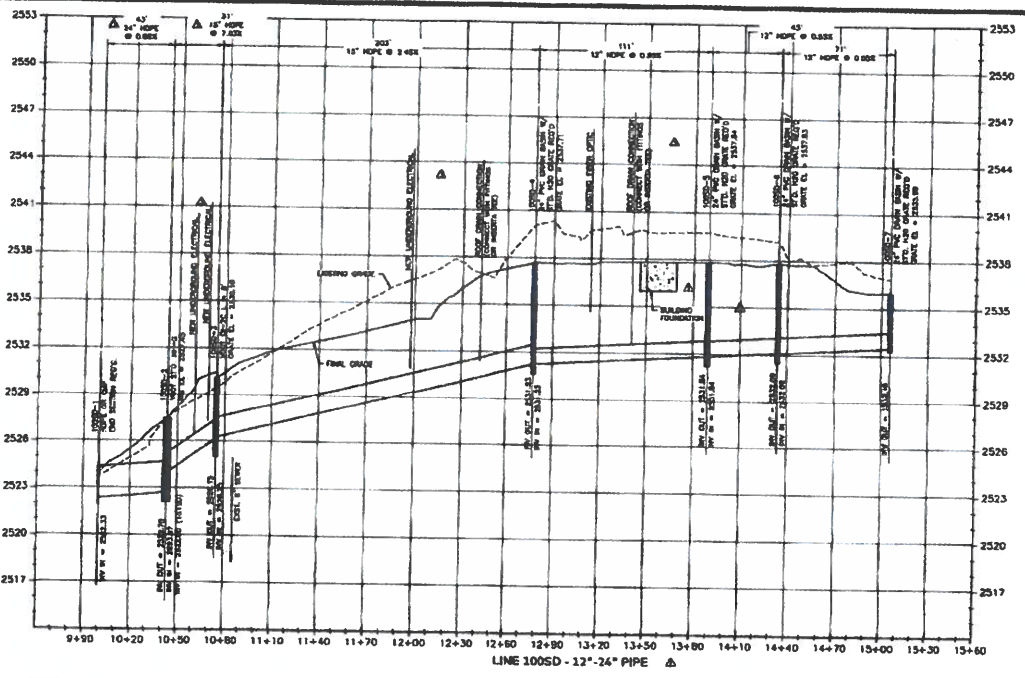

SCALE:
 1" = 30' HORIZONTAL
 1" = 3' VERTICAL

VDOE PROJECT CODE: 031-66-00-105

Prepared by	TCR / CRD
Checked by	TCR / CRD
Drawn by	JANIS
Date	06-23-2020

Project No.	14991
-------------	-------



Sheet No.
C400



FLOYD COUNTY HIGH SCHOOL CCDC RENOVATION & ADDITION
 FLOYD, VIRGINIA
 STORMDRAIN PROFILES

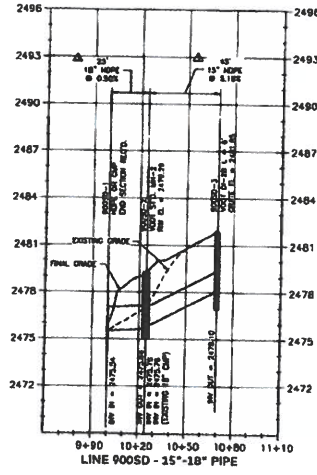
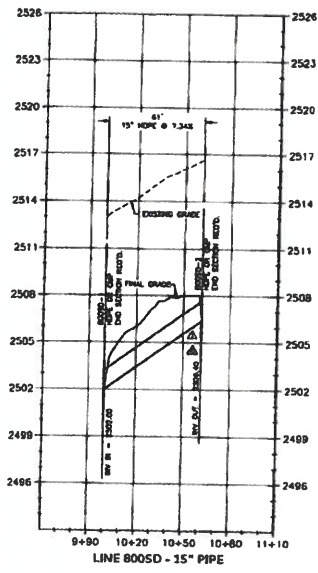
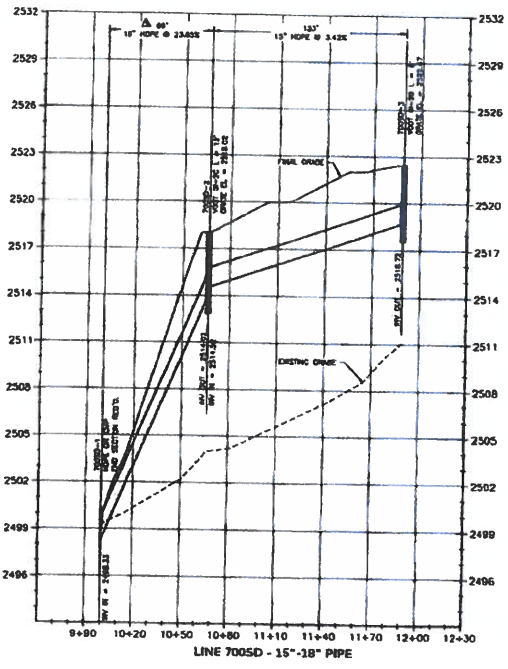
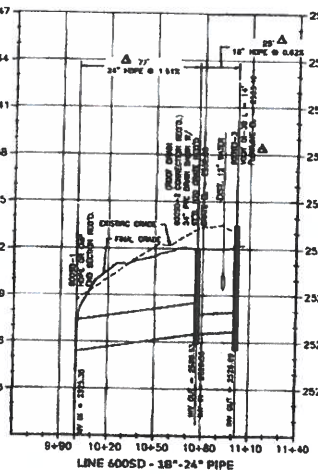
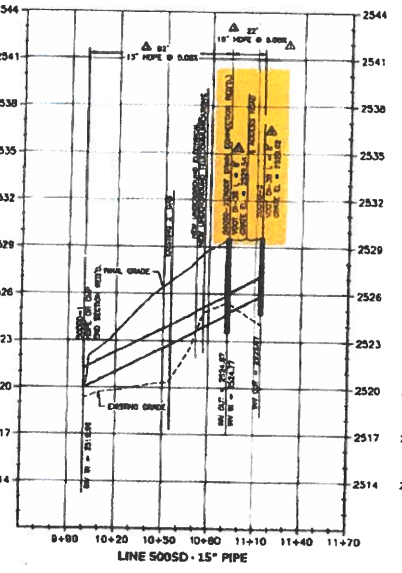
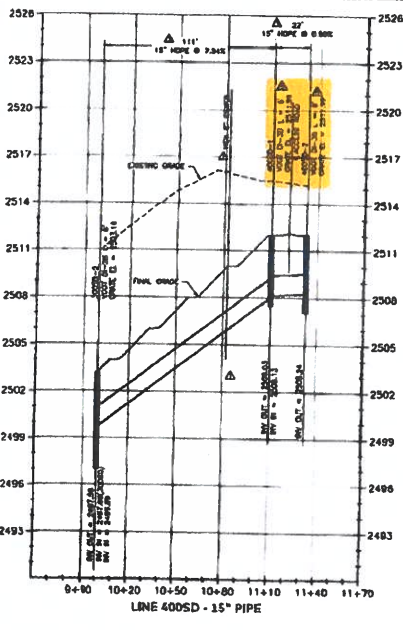

SCALE:
 1" = 30' HORIZONTAL
 1" = 3' VERTICAL

Project No.	14991
Sheet No.	C401
Scale	1" = 30' HORIZONTAL 1" = 3' VERTICAL
Date	08-31-2020
Drawn by	TEN / CND
Checked by	TEN / CND
Project	FLOYD COUNTY HIGH SCHOOL CCDC RENOVATION & ADDITION
Location	FLOYD, VIRGINIA
Sheet	14991 - C401

Designed: TEN / CND
 Checked: TEN / CND
 Project: FLOYD COUNTY HIGH SCHOOL CCDC RENOVATION & ADDITION
 Location: FLOYD, VIRGINIA
 Sheet: 14991 - C401

THOMPSON
 ALITON

Sheet No.
C401



FLOYD COUNTY HIGH SCHOOL CCDC RENOVATION & ADDITION
 FLOYD, VIRGINIA
 STANDARD SEWER DETAILS

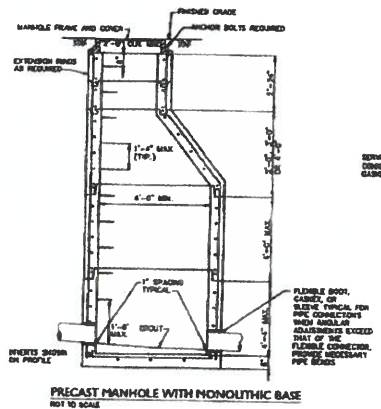

PRECAST MANHOLE WITH MONOLITHIC BASE
NOT TO SCALE

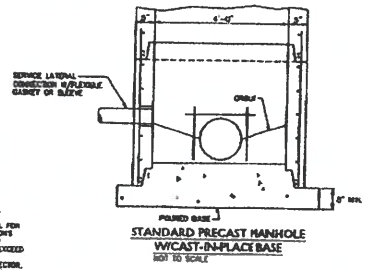

**STANDARD PRECAST MANHOLE
W/CAST-IN-PLACE BASE**
NOT TO SCALE

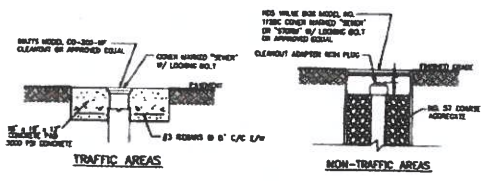

DETAILS OF CLEANOUTS
NOT TO SCALE

- NOTES:
1. SHAPING OF MANHOLE INVERTS IS ACCORDANCE WITH THIS DRAWING IS TO APPLY TO ALL STRUCTURES WITHIN THIS PROJECT.
 2. MANHOLES ARE TO BE FORMED AND CONSTRUCTED IN ACCORDANCE WITH APPLICABLE STANDARD OR SPECIAL DRAWING. THE INVERT SHAPING AS DETAIL SECTION IS TO CONSIST OF A PORTLAND CEMENT CONCRETE SET CONFORMING TO A CLASS A OR CLASS C EXCEPT THAT SET OF CONCRETE APPROXIMATE MAY BE UP TO 4" IN DIAMETER AND CONSIST OF STONE, RUBBER CHIPS, POLYSTYRENE OR OTHER LIGHTER BLOCK. THE SURFACE SHALL BE LEFT FINISH BY MEANS OF HAND FINISHING. NONE OF THE CONCRETE AGGREGATE SHALL EXCEED 1/2\"/>
 - 3. DETAILS OF INVERT SHAPING AS SHOWN HEREIN ARE FOR EXAMPLE PURPOSES ONLY. EACH MANHOLE IS TO BE SHAPED INDIVIDUALLY TO BEST FIT THE PARTICULAR MALET AND MALET CONNECTION AND FLUX LINES.
 - 4. A 1" GAP SHALL BE MAINTAINED BETWEEN THE GROUNDED CHANNEL AND THE SEWER PIPE AS BOTH THE APPROXIMATE MALET AND OUTLET. CASSETT SHALL NOT COME INTO CONTACT WITH THE SEWER PIPE.

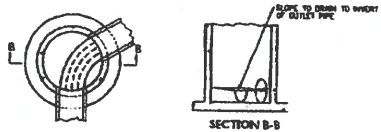

STANDARD SHAPING OF MANHOLE INVERTS
NOT TO SCALE

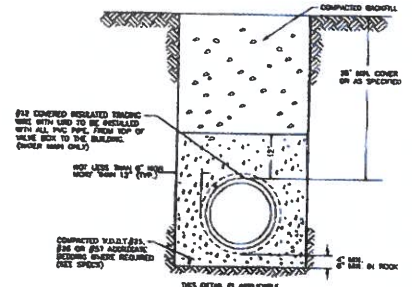

WATER MAIN, STORM AND SANITARY SEWER TRENCH BEDDING
NOT TO SCALE

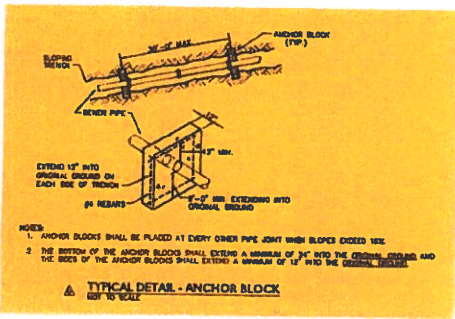

- NOTES:
1. ANCHOR BLOCKS SHALL BE PLACED AT EVERY OTHER PIPE JOINT WHEN SLOPES EXCEED 1/4%.
 2. THE BOTTOM OF THE ANCHOR BLOCKS SHALL EXTEND A MINIMUM OF 3/4" INTO THE ORIGINAL CHANNEL AND THE SIDES OF THE ANCHOR BLOCKS SHALL EXTEND A MINIMUM OF 1" INTO THE ORIGINAL CHANNEL.

TYPICAL DETAIL - ANCHOR BLOCK
NOT TO SCALE

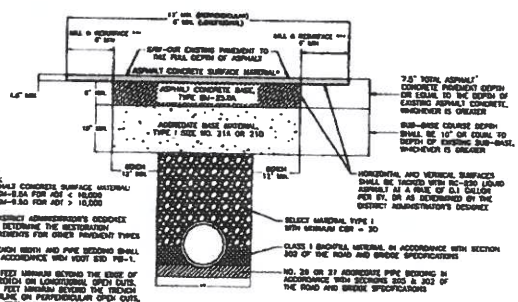

- NOTES:
- * ASPHALT CONCRETE SURFACE MATERIAL SM-B-BA FOR HOT < 10,000 SM-B-30 FOR HOT > 10,000
 - THE DISTRICT ADMINISTRATOR'S OFFICE SHALL DETERMINE THE RESTORATION REQUIREMENTS FOR OPEN TRENCHES.
 - ** REGION SEWER AND PIPE BEDDING SHALL BE IN ACCORDANCE WITH VDOT STD P8-1.
 - *** 6 FEET MINIMUM BEYOND THE EDGE OF THE BRUSH ON LONGITUDINAL OPEN CUTS OR 20 FEET MINIMUM BEYOND THE TRENCH CORNERLINE ON PERPENDICULAR OPEN CUTS OR 12 FEET TOTAL MINIMUM.
- HORIZONTAL AND VERTICAL SURFACES SHALL BE TYPED WITH 1/2" (20) GRAIN SAND AS A FILL OF OLD CEMENT PER SV, OR AS DETERMINED BY THE DISTRICT ADMINISTRATOR'S OFFICE.
- CLASS 1 BUCKETS MATERIAL IN ACCORDANCE WITH SECTION 202 OF THE ROAD AND BRIDGE SPECIFICATIONS.

TYPICAL DETAIL - ASPHALT PAVEMENT RESTORATION FOR OPEN CUT
NOT TO SCALE

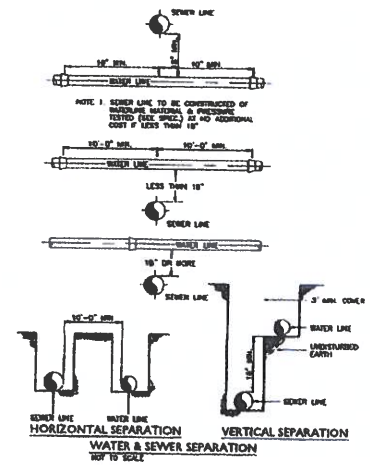

**HORIZONTAL SEPARATION
WATER & SEWER SEPARATION**
NOT TO SCALE

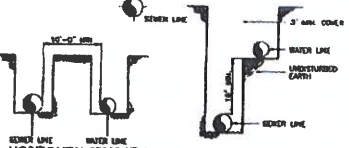

**VERTICAL SEPARATION
WATER & SEWER SEPARATION**
NOT TO SCALE



Designer: NCF / CSD
 Drafter: NCF / CSD
 Checker: BHM
 Date: 05-20-2020

Project No.
14991



C501



FLOYD COUNTY HIGH SCHOOL CCDC RENOVATION & ADDITION
 FLOYD, VIRGINIA
 MISCELLANEOUS SITE DETAILS

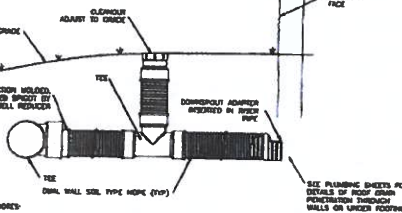
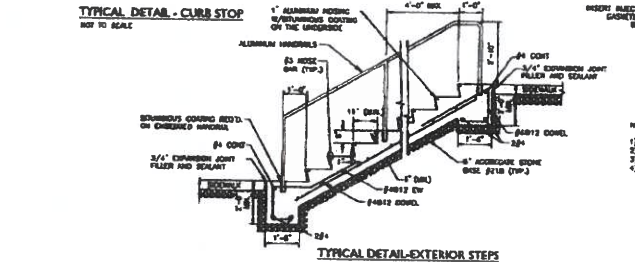
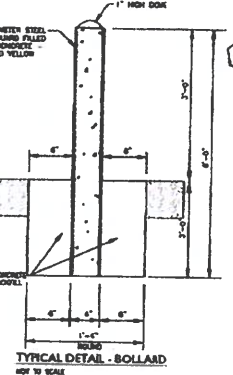
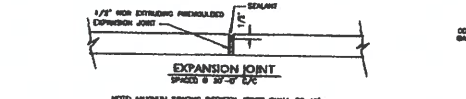
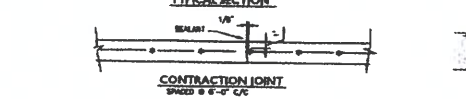
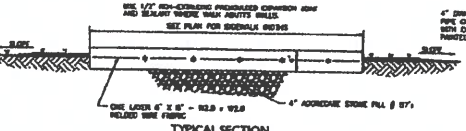
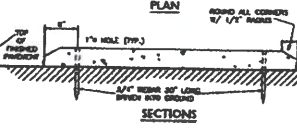
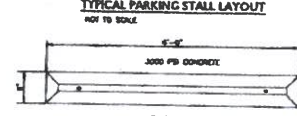
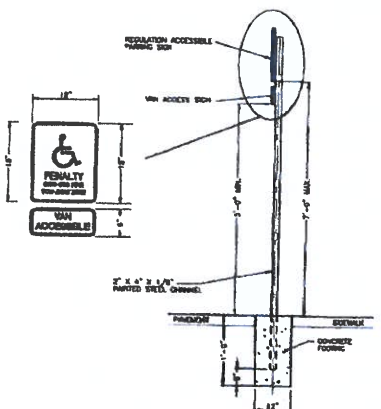
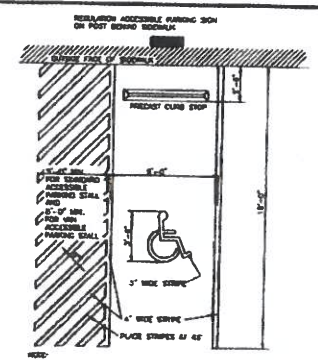
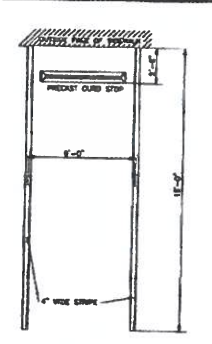
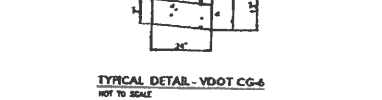
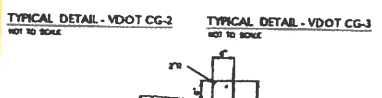
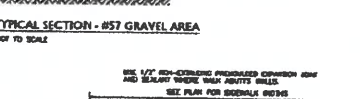
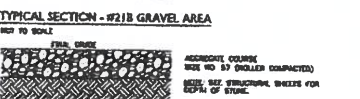

- NOTES:
- 1) CONNECTION OF THE ROOF DRAIN TO PVC DRAIN SHOULDS SHALL BE COMPLETED USING PEXENTA TEES.
 - 2) MINIMUM BURIED FOR ROOF DRAIN SHALL BE 18\"/>

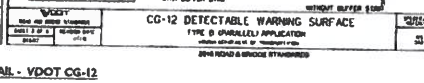
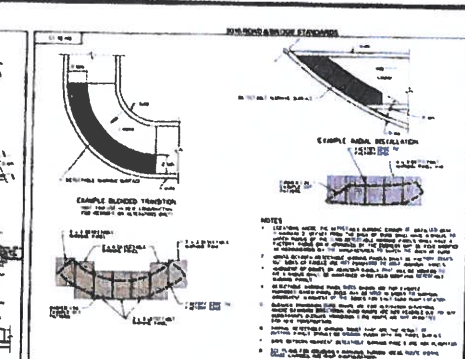
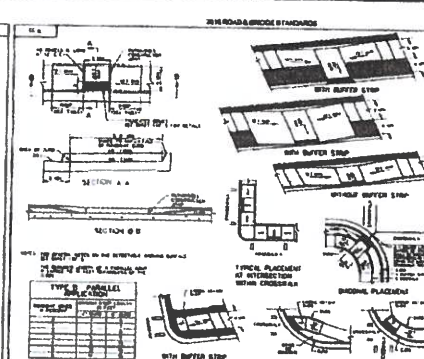
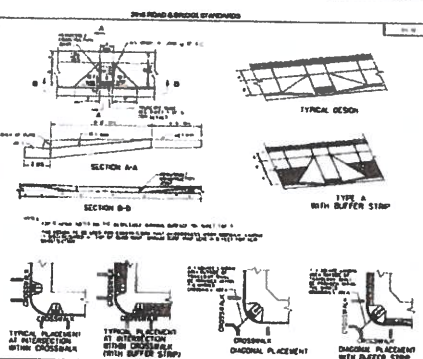
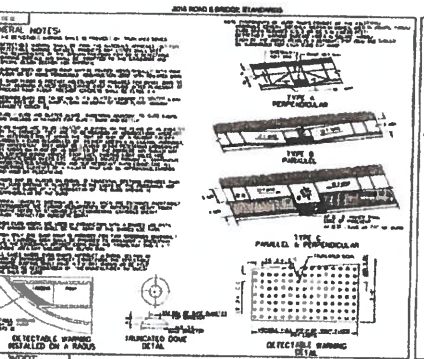

Designer: TCR / ESD
 Drafter: TCR / ESD
 Project: 14991
 Date: 09-20-2009



Sheet No.
C503



FLOYD COUNTY HIGH SCHOOL CCDC RENOVATION & ADDITION
 FLOYD, VIRGINIA
 EROSION & SEDIMENT CONTROL DETAILS



Designed	SCB / CRD
Drawn	SCB / CRD
Checked	MAAM
Date	05-20-2020

Project No. 14991



C504

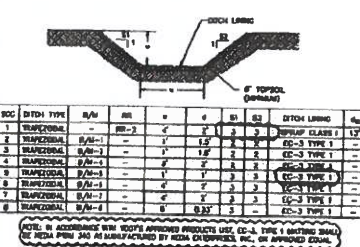
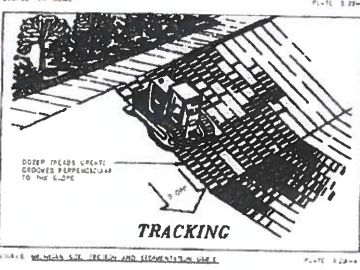
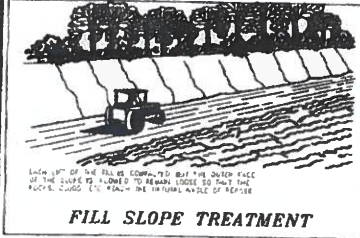
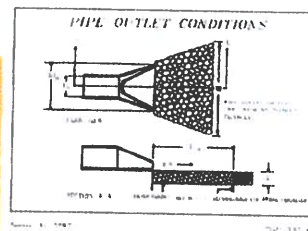
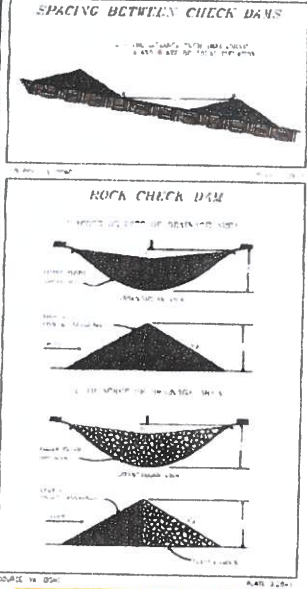
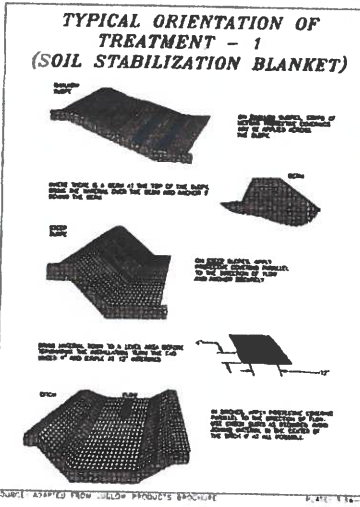
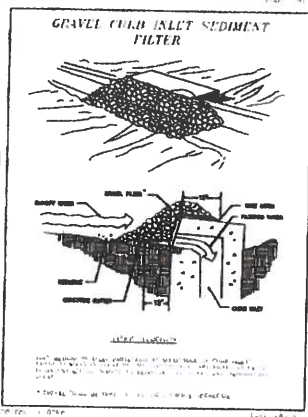
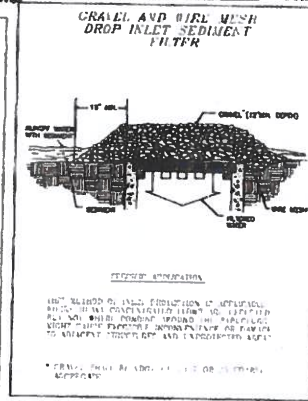
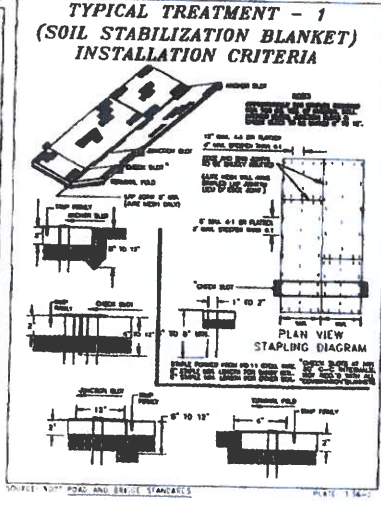
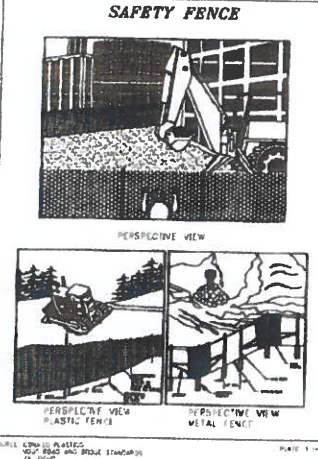
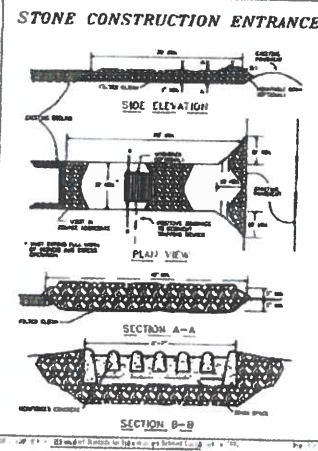
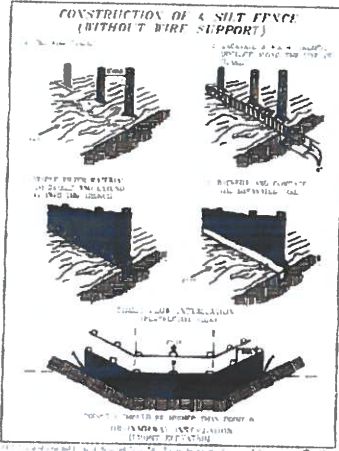
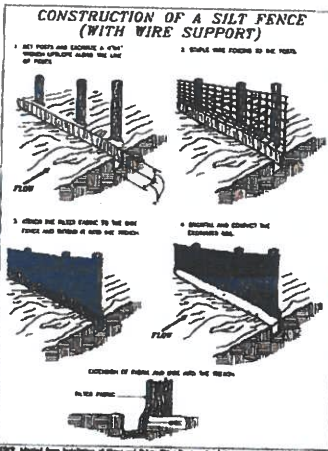
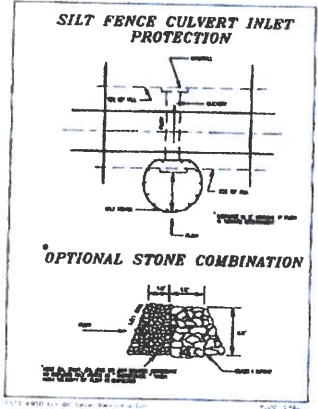

OUTLET PROTECTION SCHEDULE

OP	Top	LA	LF	4x4	4x6	STRUCTURE	3-YEAR VELOCITY (FPS)	OP CLASS	INSTALLATION TYPE
1	1.5'	24"	24"	10"	11"	BARREL	4.70	EO-1 CLASS A1	D
2	1.5'	24"	24"	30"	30"	FOOTING	10.37	EO-1 CLASS B	A
3	6"	18"	18"	18"	18"	FOOTING	3.66	EO-3 TYPE 3	B
4	3.75'	18"	18"	18"	18"	FOOTING	4.82	EO-3 TYPE 3	A
5	3.75'	18"	18"	24"	30"	FOOTING	12.43	EO-4 CLASS 1	A
6	3.75'	18"	24"	24"	30"	FOOTING	6.17	EO-4 CLASS 1	A
7	6"	12"	12"	12"	12"	FOOTING	6.88	EO-1 CLASS A1	B
8	4.5'	18"	18"	18"	18"	FOOTING	3.82	EO-3 TYPE 3	A



FLOYD COUNTY HIGH SCHOOL CCDC RENOVATION & ADDITION
 FLOYD, VIRGINIA
 EROSION & SEDIMENT CONTROL MINIMUM STANDARDS



Designed	TEW / CMB
Checked	PCR / CMB
Drawn	RAMM
Date	06-23-2009

Project No. 14991



Sheet No. **C505**

**TYPICAL TREATMENT - 2
SOIL STABILIZATION MATTING
SLOPE INSTALLATION**

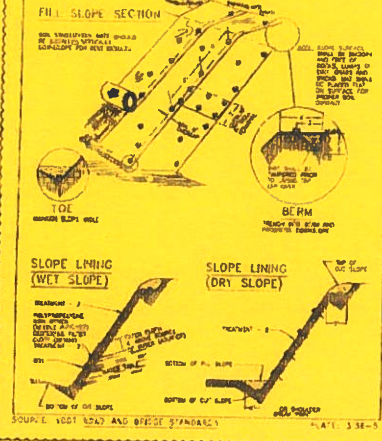

**GENERAL STAPLE PATTERN GUIDE
AND RECOMMENDATIONS
FOR TREATMENT - 2
(SOIL STABILIZATION MATTING)**

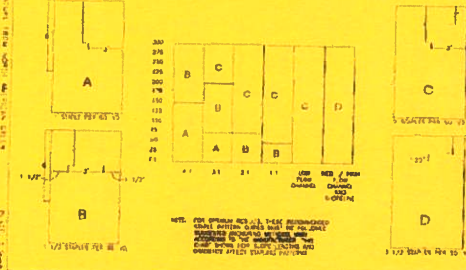

MINIMUM STANDARDS 9VAC25-840-40

1. EROSION OR TEMPORARY SLOPE STABILIZATION SHALL BE APPLIED TO EXPOSED AREAS WITHIN SEVEN DAYS AFTER FINAL GRADE IS REACHED ON ANY PORTION OF THE SITE. TEMPORARY SOIL STABILIZATION SHALL BE APPLIED WITHIN SEVEN DAYS TO EXPOSED AREAS THAT ARE NOT TO BE LEFT EXPOSED FOR MORE THAN ONE YEAR.
2. EROSION OR TEMPORARY SLOPE STABILIZATION SHALL BE APPLIED TO AREAS THAT ARE TO BE LEFT EXPOSED FOR MORE THAN ONE YEAR.
3. A PERMANENT VEGETATIVE COVER SHALL BE ESTABLISHED ON EXPOSED AREAS NOT OTHERWISE PERMANENTLY STABILIZED. PERMANENT VEGETATION SHALL NOT BE APPLIED TO AREAS WHERE SOIL STABILIZATION IS REQUIRED. PERMANENT VEGETATION SHALL BE APPLIED TO AREAS WHERE SOIL STABILIZATION IS REQUIRED.
4. PERMANENT VEGETATIVE COVER SHALL BE ESTABLISHED ON EXPOSED AREAS NOT OTHERWISE PERMANENTLY STABILIZED. PERMANENT VEGETATION SHALL NOT BE APPLIED TO AREAS WHERE SOIL STABILIZATION IS REQUIRED.
5. PERMANENT VEGETATIVE COVER SHALL BE ESTABLISHED ON EXPOSED AREAS NOT OTHERWISE PERMANENTLY STABILIZED. PERMANENT VEGETATION SHALL NOT BE APPLIED TO AREAS WHERE SOIL STABILIZATION IS REQUIRED.
6. PERMANENT VEGETATIVE COVER SHALL BE ESTABLISHED ON EXPOSED AREAS NOT OTHERWISE PERMANENTLY STABILIZED. PERMANENT VEGETATION SHALL NOT BE APPLIED TO AREAS WHERE SOIL STABILIZATION IS REQUIRED.
7. CUT AND FILL SLOPES SHALL BE STABILIZED WITHIN SEVEN DAYS AFTER FINAL GRADE IS REACHED ON ANY PORTION OF THE SITE. TEMPORARY SOIL STABILIZATION SHALL BE APPLIED TO EXPOSED AREAS WITHIN SEVEN DAYS AFTER FINAL GRADE IS REACHED ON ANY PORTION OF THE SITE.
8. TEMPORARY SOIL STABILIZATION SHALL BE APPLIED TO EXPOSED AREAS WITHIN SEVEN DAYS AFTER FINAL GRADE IS REACHED ON ANY PORTION OF THE SITE.
9. TEMPORARY SOIL STABILIZATION SHALL BE APPLIED TO EXPOSED AREAS WITHIN SEVEN DAYS AFTER FINAL GRADE IS REACHED ON ANY PORTION OF THE SITE.
10. TEMPORARY SOIL STABILIZATION SHALL BE APPLIED TO EXPOSED AREAS WITHIN SEVEN DAYS AFTER FINAL GRADE IS REACHED ON ANY PORTION OF THE SITE.
11. TEMPORARY SOIL STABILIZATION SHALL BE APPLIED TO EXPOSED AREAS WITHIN SEVEN DAYS AFTER FINAL GRADE IS REACHED ON ANY PORTION OF THE SITE.
12. TEMPORARY SOIL STABILIZATION SHALL BE APPLIED TO EXPOSED AREAS WITHIN SEVEN DAYS AFTER FINAL GRADE IS REACHED ON ANY PORTION OF THE SITE.
13. TEMPORARY SOIL STABILIZATION SHALL BE APPLIED TO EXPOSED AREAS WITHIN SEVEN DAYS AFTER FINAL GRADE IS REACHED ON ANY PORTION OF THE SITE.
14. TEMPORARY SOIL STABILIZATION SHALL BE APPLIED TO EXPOSED AREAS WITHIN SEVEN DAYS AFTER FINAL GRADE IS REACHED ON ANY PORTION OF THE SITE.
15. TEMPORARY SOIL STABILIZATION SHALL BE APPLIED TO EXPOSED AREAS WITHIN SEVEN DAYS AFTER FINAL GRADE IS REACHED ON ANY PORTION OF THE SITE.
16. TEMPORARY SOIL STABILIZATION SHALL BE APPLIED TO EXPOSED AREAS WITHIN SEVEN DAYS AFTER FINAL GRADE IS REACHED ON ANY PORTION OF THE SITE.
17. TEMPORARY SOIL STABILIZATION SHALL BE APPLIED TO EXPOSED AREAS WITHIN SEVEN DAYS AFTER FINAL GRADE IS REACHED ON ANY PORTION OF THE SITE.
18. TEMPORARY SOIL STABILIZATION SHALL BE APPLIED TO EXPOSED AREAS WITHIN SEVEN DAYS AFTER FINAL GRADE IS REACHED ON ANY PORTION OF THE SITE.
19. TEMPORARY SOIL STABILIZATION SHALL BE APPLIED TO EXPOSED AREAS WITHIN SEVEN DAYS AFTER FINAL GRADE IS REACHED ON ANY PORTION OF THE SITE.
20. TEMPORARY SOIL STABILIZATION SHALL BE APPLIED TO EXPOSED AREAS WITHIN SEVEN DAYS AFTER FINAL GRADE IS REACHED ON ANY PORTION OF THE SITE.

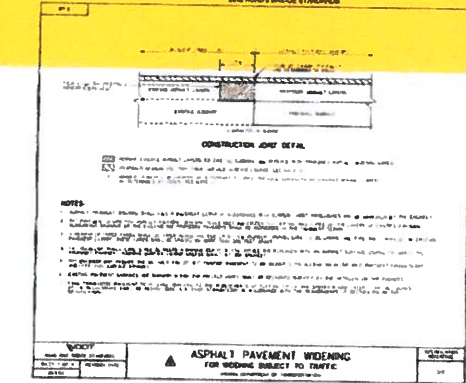
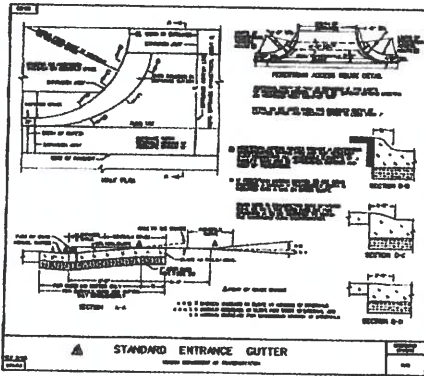

STANDARDS AND CRITERIA

1. CONSTRUCTION SHALL BE CONDUCTED IN ACCORDANCE WITH THE FOLLOWING STANDARDS AND CRITERIA:
 - (a) CONSTRUCTION SHALL BE CONDUCTED IN ACCORDANCE WITH THE FOLLOWING STANDARDS AND CRITERIA.
 - (b) CONSTRUCTION SHALL BE CONDUCTED IN ACCORDANCE WITH THE FOLLOWING STANDARDS AND CRITERIA.
 - (c) CONSTRUCTION SHALL BE CONDUCTED IN ACCORDANCE WITH THE FOLLOWING STANDARDS AND CRITERIA.
 - (d) CONSTRUCTION SHALL BE CONDUCTED IN ACCORDANCE WITH THE FOLLOWING STANDARDS AND CRITERIA.
 - (e) CONSTRUCTION SHALL BE CONDUCTED IN ACCORDANCE WITH THE FOLLOWING STANDARDS AND CRITERIA.
 - (f) CONSTRUCTION SHALL BE CONDUCTED IN ACCORDANCE WITH THE FOLLOWING STANDARDS AND CRITERIA.
 - (g) CONSTRUCTION SHALL BE CONDUCTED IN ACCORDANCE WITH THE FOLLOWING STANDARDS AND CRITERIA.
 - (h) CONSTRUCTION SHALL BE CONDUCTED IN ACCORDANCE WITH THE FOLLOWING STANDARDS AND CRITERIA.
 - (i) CONSTRUCTION SHALL BE CONDUCTED IN ACCORDANCE WITH THE FOLLOWING STANDARDS AND CRITERIA.
 - (j) CONSTRUCTION SHALL BE CONDUCTED IN ACCORDANCE WITH THE FOLLOWING STANDARDS AND CRITERIA.
 - (k) CONSTRUCTION SHALL BE CONDUCTED IN ACCORDANCE WITH THE FOLLOWING STANDARDS AND CRITERIA.
 - (l) CONSTRUCTION SHALL BE CONDUCTED IN ACCORDANCE WITH THE FOLLOWING STANDARDS AND CRITERIA.
 - (m) CONSTRUCTION SHALL BE CONDUCTED IN ACCORDANCE WITH THE FOLLOWING STANDARDS AND CRITERIA.
 - (n) CONSTRUCTION SHALL BE CONDUCTED IN ACCORDANCE WITH THE FOLLOWING STANDARDS AND CRITERIA.
 - (o) CONSTRUCTION SHALL BE CONDUCTED IN ACCORDANCE WITH THE FOLLOWING STANDARDS AND CRITERIA.
 - (p) CONSTRUCTION SHALL BE CONDUCTED IN ACCORDANCE WITH THE FOLLOWING STANDARDS AND CRITERIA.
 - (q) CONSTRUCTION SHALL BE CONDUCTED IN ACCORDANCE WITH THE FOLLOWING STANDARDS AND CRITERIA.
 - (r) CONSTRUCTION SHALL BE CONDUCTED IN ACCORDANCE WITH THE FOLLOWING STANDARDS AND CRITERIA.
 - (s) CONSTRUCTION SHALL BE CONDUCTED IN ACCORDANCE WITH THE FOLLOWING STANDARDS AND CRITERIA.
 - (t) CONSTRUCTION SHALL BE CONDUCTED IN ACCORDANCE WITH THE FOLLOWING STANDARDS AND CRITERIA.
 - (u) CONSTRUCTION SHALL BE CONDUCTED IN ACCORDANCE WITH THE FOLLOWING STANDARDS AND CRITERIA.
 - (v) CONSTRUCTION SHALL BE CONDUCTED IN ACCORDANCE WITH THE FOLLOWING STANDARDS AND CRITERIA.
 - (w) CONSTRUCTION SHALL BE CONDUCTED IN ACCORDANCE WITH THE FOLLOWING STANDARDS AND CRITERIA.
 - (x) CONSTRUCTION SHALL BE CONDUCTED IN ACCORDANCE WITH THE FOLLOWING STANDARDS AND CRITERIA.
 - (y) CONSTRUCTION SHALL BE CONDUCTED IN ACCORDANCE WITH THE FOLLOWING STANDARDS AND CRITERIA.
 - (z) CONSTRUCTION SHALL BE CONDUCTED IN ACCORDANCE WITH THE FOLLOWING STANDARDS AND CRITERIA.
2. CONSTRUCTION SHALL BE CONDUCTED IN ACCORDANCE WITH THE FOLLOWING STANDARDS AND CRITERIA:
 - (a) CONSTRUCTION SHALL BE CONDUCTED IN ACCORDANCE WITH THE FOLLOWING STANDARDS AND CRITERIA.
 - (b) CONSTRUCTION SHALL BE CONDUCTED IN ACCORDANCE WITH THE FOLLOWING STANDARDS AND CRITERIA.
 - (c) CONSTRUCTION SHALL BE CONDUCTED IN ACCORDANCE WITH THE FOLLOWING STANDARDS AND CRITERIA.
 - (d) CONSTRUCTION SHALL BE CONDUCTED IN ACCORDANCE WITH THE FOLLOWING STANDARDS AND CRITERIA.
 - (e) CONSTRUCTION SHALL BE CONDUCTED IN ACCORDANCE WITH THE FOLLOWING STANDARDS AND CRITERIA.
 - (f) CONSTRUCTION SHALL BE CONDUCTED IN ACCORDANCE WITH THE FOLLOWING STANDARDS AND CRITERIA.
 - (g) CONSTRUCTION SHALL BE CONDUCTED IN ACCORDANCE WITH THE FOLLOWING STANDARDS AND CRITERIA.
 - (h) CONSTRUCTION SHALL BE CONDUCTED IN ACCORDANCE WITH THE FOLLOWING STANDARDS AND CRITERIA.
 - (i) CONSTRUCTION SHALL BE CONDUCTED IN ACCORDANCE WITH THE FOLLOWING STANDARDS AND CRITERIA.
 - (j) CONSTRUCTION SHALL BE CONDUCTED IN ACCORDANCE WITH THE FOLLOWING STANDARDS AND CRITERIA.
 - (k) CONSTRUCTION SHALL BE CONDUCTED IN ACCORDANCE WITH THE FOLLOWING STANDARDS AND CRITERIA.
 - (l) CONSTRUCTION SHALL BE CONDUCTED IN ACCORDANCE WITH THE FOLLOWING STANDARDS AND CRITERIA.
 - (m) CONSTRUCTION SHALL BE CONDUCTED IN ACCORDANCE WITH THE FOLLOWING STANDARDS AND CRITERIA.
 - (n) CONSTRUCTION SHALL BE CONDUCTED IN ACCORDANCE WITH THE FOLLOWING STANDARDS AND CRITERIA.
 - (o) CONSTRUCTION SHALL BE CONDUCTED IN ACCORDANCE WITH THE FOLLOWING STANDARDS AND CRITERIA.
 - (p) CONSTRUCTION SHALL BE CONDUCTED IN ACCORDANCE WITH THE FOLLOWING STANDARDS AND CRITERIA.
 - (q) CONSTRUCTION SHALL BE CONDUCTED IN ACCORDANCE WITH THE FOLLOWING STANDARDS AND CRITERIA.
 - (r) CONSTRUCTION SHALL BE CONDUCTED IN ACCORDANCE WITH THE FOLLOWING STANDARDS AND CRITERIA.
 - (s) CONSTRUCTION SHALL BE CONDUCTED IN ACCORDANCE WITH THE FOLLOWING STANDARDS AND CRITERIA.
 - (t) CONSTRUCTION SHALL BE CONDUCTED IN ACCORDANCE WITH THE FOLLOWING STANDARDS AND CRITERIA.
 - (u) CONSTRUCTION SHALL BE CONDUCTED IN ACCORDANCE WITH THE FOLLOWING STANDARDS AND CRITERIA.
 - (v) CONSTRUCTION SHALL BE CONDUCTED IN ACCORDANCE WITH THE FOLLOWING STANDARDS AND CRITERIA.
 - (w) CONSTRUCTION SHALL BE CONDUCTED IN ACCORDANCE WITH THE FOLLOWING STANDARDS AND CRITERIA.
 - (x) CONSTRUCTION SHALL BE CONDUCTED IN ACCORDANCE WITH THE FOLLOWING STANDARDS AND CRITERIA.
 - (y) CONSTRUCTION SHALL BE CONDUCTED IN ACCORDANCE WITH THE FOLLOWING STANDARDS AND CRITERIA.
 - (z) CONSTRUCTION SHALL BE CONDUCTED IN ACCORDANCE WITH THE FOLLOWING STANDARDS AND CRITERIA.

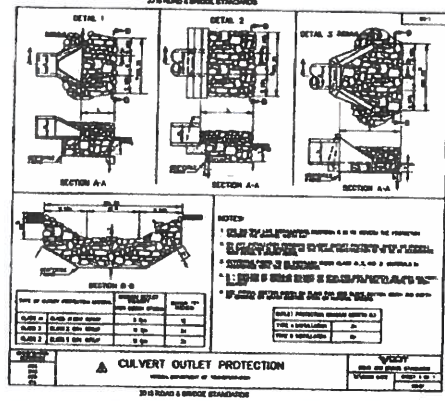

SEQUENCE OF CONSTRUCTION

1. INSTALL TEMPORARY SAFETY FENCES 24 HOURS PRIOR TO COMMENCING ANY CONSTRUCTION ACTIVITIES.
2. INSTALL 24 HOURS PRIOR TO COMMENCING CONSTRUCTION.
3. INSTALL 24 HOURS PRIOR TO COMMENCING CONSTRUCTION.
4. INSTALL 24 HOURS PRIOR TO COMMENCING CONSTRUCTION.
5. INSTALL 24 HOURS PRIOR TO COMMENCING CONSTRUCTION.
6. INSTALL 24 HOURS PRIOR TO COMMENCING CONSTRUCTION.
7. INSTALL 24 HOURS PRIOR TO COMMENCING CONSTRUCTION.
8. INSTALL 24 HOURS PRIOR TO COMMENCING CONSTRUCTION.
9. INSTALL 24 HOURS PRIOR TO COMMENCING CONSTRUCTION.
10. INSTALL 24 HOURS PRIOR TO COMMENCING CONSTRUCTION.
11. TEMPORARY SLOPING AND EROSION CONTROL SHALL BE REQUIRED TO STABILIZE THE SITE UNTIL PERMANENT SEEDING CAN BE COMPLETED.
12. TOPSOILING, MULCHING AND PERMANENT SEEDING SHALL BE COMPLETED ONCE FINAL CLEARING HAS BEEN ADVISED.
13. MOOPY EASE MEASURES THROUGHOUT CONSTRUCTION PER DIRECTION FROM THE PLAN APPROVED ALTERNATE AND/OR THE ENGINEER.
14. PERFORM AND DOCUMENT BASIC AND SURVEY INSPECTIONS IN ACCORDANCE WITH THE APPROVED PLAN.
15. ONCE THE PROJECT SITE IS STABILIZED REMOVE ALL TEMPORARY EASE MEASURES.
16. SD-1 SHALL BE COMPLETED WITHIN A DETERMINED TIME FRAME. INSTALLATION IS ACHIEVED, THE BORN SHALL BE CONNECTED IN ACCORDANCE WITH THE PROCEDURES OUTLINED ON PLAN SHEET C505.
17. THE DETERMINED TIME FRAME WILL BE UTILIZED AS A LEGAL-TIME FRAME. THE CONTRACTOR SHALL NOTIFY THE ENGINEER ONCE THE WORK PLAN IS INSTALLED ON THE HIGHWAYS AND THE CONTRACTOR SHALL NOTIFY THE ENGINEER ONCE THE PERMANENT SD-1 HAS BEEN INSTALLED.
18. THE CONTRACTOR SHALL PROVIDE ALL RECORD DOCUMENTATION AS INDICATED ON SHEET C505.
19. ANY VARIATION TO THE RECORDS OF CONSTRUCTION MUST BE SUBMITTED FOR REVIEW TO THE ENGINEER.

GENERAL CONTRACTOR ESTIMATE FOR CHANGE ORDER

DGS-30-200
(Rev. 09/04)

Project Code: 7850-20
Agency: T&L
Project: FLOYD COUNTY CCDC

General Contractor: FRITH CONSTRUCTION COMPANY
Change Description: 30 Day Delay for DEQ Permit
COR# 4

During 10/14/20 Progress Meeting, it was agreed that the time extension would be granted, but since no work has occurred, no general conditions were accepted.

GENERAL CONTRACTOR DIRECT COSTS											
Scope Description				Direct Labor				Direct Material		Direct Equipment	
Item No.	Description	Quantity	Qty Units	Direct Labor Hours Per Unit	Total Direct Labor Hours	Hourly Wage Rate, Excl. Taxes & Ins.	Total Labor Cost	Material Cost Per Unit	Total Material Cost	Equipment Cost Per Unit	Total Equipment Cost
A	B	C	D	E	F = C x E	G	H = F x G	I	J = C x I	K	L = C x K
1.01		0.00	MN	0.00	0.00	\$0.00	\$0.00		\$0.00	\$0.00	\$0.00
1.02	GENERAL CONDITIONS	0.00	D	8.00	0.00	\$28.00	\$0.00	\$0.00	\$0.00	\$45.00	\$0.00
1.03		0.00	EA	0.00	0.00	\$0.00	\$0.00	\$0.00	\$0.00		\$0.00
1.04		0.00	HR	1.00	0.00	\$25.00	\$0.00	\$0.00	\$0.00		\$0.00
1.05		0.00	D	0.00	0.00	\$0.00	\$0.00		\$0.00	\$0.00	\$0.00
1.06		0.00	LF	0.00	0.00	\$0.00	\$0.00	\$0.00	\$0.00	\$0.00	\$0.00
1.07					0.00		\$0.00		\$0.00		\$0.00
1.08					0.00		\$0.00		\$0.00		\$0.00
1.09	Subtotal from Estimate Continuation Sheets						\$0.00		\$0.00		\$0.00
1.97	Subtotal (S/T) Direct Costs:					Subtotal Labor	\$0.00	Subtotal Mat'l	\$0.00	Subtotal Equip	\$0.00
1.98	Taxes/Insurance: FICA, FUI, SUI, & Workmens' Comp. @ 30.00% of Item 1.97						\$0.00	Sales Tax @ 5%	\$0.00	Sales Tax @ 5%	\$0.00
1.99	Total Direct Costs					Total Labor	\$0.00	Total Mat'l	\$0.00	Total Equip.	\$0.00

SUBCONTRACT COSTS		
Item No.	Subcontractor Name (List totals from attached SC-1 forms)	Total Cost
A	B	C
2.01	Frith	\$16,773.08
2.02		\$0.00
2.03		\$0.00
2.04		\$0.00
2.05		
2.06		
2.07		
2.08		
2.09		
2.99	Total Subcontract Costs	\$16,773.08

SUMMARY			
Item No.	Description		Total Cost
3.01	Total Direct Labor Cost	Item 1.99H	\$0.00
3.02	Total Direct Material Cost	Item 1.99J	\$0.00
3.03	Total Equipment Cost	Item 1.99L	\$0.00
3.04	Subtotal	3.01+3.02+3.03	\$0.00
3.05	Overhead and Profit	15% x Item 3.04	\$0.00
3.06	Subtotal	3.04+3.05	\$0.00
3.07	Subcontractor Cost	Item 2.99	\$16,773.08
3.08	overhead and profit	10% x Item 3.07	\$2,515.96
3.09	Subtotal	3.06+3.07+3.08	\$19,289.04
3.10	Additional Bond Cost		\$385.78
3.99	Total Change Order Cost (3.09+3.10)		\$19,674.82

Submitted By

Name: STEVEN GAMBRELL

Signature: *Steven Gambrell*

Title: SENIOR V.P.-ESTIMATING

Date: 10/9/2020

I have reviewed the costs proposed and find them to be reasonable (as proposed) (as marked).

A/E Signature: _____

Owner Signature: _____

Date: _____

\$0

Floyd Time Extension
30 Days

	Initials	Date
Prepared By	SG	10/20
Approved By		

© WILSON JONES

G7206 GREEN

1 2 3 4 5 6

22 Months
General conditions = $369,007.11 \div 22 = \$16,773.08$

not accepted

1
2
3
4
5
6
7
8
9
10
11
12
13
14
15
16
17
18
19
20
21
22
23
24
25
26
27
28
29
30
31
32
33
34
35
36
37
38
39
40

1
2
3
4
5
6
7
8
9
10
11
12
13
14
15
16
17
18
19
20
21
22
23
24
25
26
27
28
29
30
31
32
33
34
35
36
37
38
39
40

Recap Floyd High School

GENERAL REQUIREMENTS							7/1/2020 9:52	
CODE	ITEM	QUANTITY	UNIT	UNIT LAB	UNIT MAT	TOTAL LAB	TOTAL MAT	
1001	Superintendent	96	W	1121.0		107616	0	
1002	Asst. Superintendent	96	W	650		62400	0	
1003	Timekeeper		W			0	0	
1004	Quantity Control		W			0	0	
1100	Schedule	0	LS			0	0	
1101	Concrete Test	0	LS			0	0	
1102	Photographs	0	LS			0	0	
1103	Progress Report		LS			0	0	
1104	Soil Reports		LS			0	0	
1200	Samples		LS			0	0	
1201	Shop Drawings	0	LS			0	0	
1300	Field Office	22	M		750	0	16500	
1301	Temp. Storage	22	M		150	0	3300	
1302	Toilets	22	M		225	0	4950	
1303	Electricity	22	M	47	800	1034	17600	
1304	Water	22	M	36	45	792	990	
1305	Heat	12	M		1500	0	18000	
1306	Telephone/FAX	22	M		75	0	1650	
1307	Roads	0	LS			0	0	
1308	Barricades	1	LS	800	800	800	800	
1309	Elevators	0	LS			0	0	
1310	Sign	1	LS	175	675	175	675	
1311	Watchman	0	W			0	0	
1400	Clean-up	0	W			0	0	
1401	Trucking	0	W			0	0	
1402	Transportation	0	W			0	0	
1500	Project Close-out	0	LS			0	0	
1501	Permits		LS			0	0	
1502	Builder's Risk		LS			0	0	
1503	Liability Insurance	0	LS	0	0	0	0	
1504	Indemnification Insur.		LS			0	0	
1505	License		LS			0	0	
1550	Safety		W	25	25	0	0	
1575	As-Built Drawings		LS			0	0	
1600	Allowances		LS			0	0	
1601	Misc. Supplies	96	W		15	0	1440	
1602	Small Tools	96	W		25	0	2400	
1701	Final Clean-up	58000	sf		0.25	0	14500	
	DUMPSTER	24.00	M		1000.00	0	24000	
	TRUCKING/EQUIP.							
	PICK UP TRUCK	22080.00						
	WARRENTY							
	TRAVEL PAY	9800.00				0	0	
	TOTAL	31880.00						
	SUB TOTAL	0.00				172817	106805	
	LABOR TAX 30%					51,845.10		
	SALES TAX 5.3%						5,660.67	
	TOTAL					224,662.10	369,007.77	

Proposal has been accepted. Please send all back up materials with discussed reductions to be attached to the GC-1.

GENERAL CONTRACTOR ESTIMATE FOR CHANGE ORDER

DGS-30-200
(Rev. 09/04)

Project Code: 7850-20
Agency: T&L
Project: FLOYD COUNTY CCDC

General Contractor: FRITH CONSTRUCTION COMPANY
Change Description: Soil Remediation by Schnabel
COR# 5

GENERAL CONTRACTOR DIRECT COSTS

Item No.	Scope Description	Quantity	Qty Units	Direct Labor			Direct Material		Direct Equipment				
				Direct Labor Hours Per Unit	Total Direct Labor Hours	Hourly Wage Rate, Excl. Taxes & Ins.	Total Labor Cost	Material Cost Per Unit	Total Material Cost	Equipment Cost Per Unit	Total Equipment Cost		
A	B	C	D	E	F = C x E	G	H = F x G	I	J = C x I	K	L = C x K		
1.01		0.00	MN	0.00	0.00	\$0.00	\$0.00		\$0.00	\$0.00	\$0.00		
1.02		0.00	D	8.00	0.00	\$28.00	\$0.00	\$0.00	\$0.00	\$45.00	\$0.00		
1.03		0.00	EA	0.00	0.00	\$0.00	\$0.00	\$0.00	\$0.00		\$0.00		
1.04		0.00	HR	1.00	0.00	\$25.00	\$0.00	\$0.00	\$0.00		\$0.00		
1.05		0.00	D	0.00	0.00	\$0.00	\$0.00		\$0.00	\$0.00	\$0.00		
1.06		0.00	LF	0.00	0.00	\$0.00	\$0.00	\$0.00	\$0.00		\$0.00		
1.07					0.00		\$0.00		\$0.00		\$0.00		
1.08					0.00		\$0.00		\$0.00		\$0.00		
1.09	Subtotal from Estimate Continuation Sheets						\$0.00	\$0.00	\$0.00	\$0.00	\$0.00	\$0.00	
1.97	Subtotal (S/T) Direct Costs:						Subtotal Labor	\$0.00	Subtotal Mat'l	\$0.00	Subtotal Equip	\$0.00	
1.98	Taxes/Insurance: FICA, GUI, SUI, & Workmens' Comp. a						30.00%	% of Item 1.97	\$0.00	Sales Tax @ 5%	\$0.00	Sales Tax @ 5%	\$0.00
1.99	Total Direct Costs						Total Labor	\$0.00	Total Mat'l	\$0.00	Total Equip.	\$0.00	

SUBCONTRACT COSTS		
Item No.	Subcontractor Name (List totals from attached SC-1 forms)	Total Cost
A	B	C
2.01	Southwest Excavating	\$62,200.00
2.02		\$0.00
2.03		\$0.00
2.04		\$0.00
2.05		
2.06		
2.07		
2.08		
2.09		
2.99	Total Subcontract Costs	\$62,200.00

SUMMARY			
Item No.	Description		Total Cost
3.01	Total Direct Labor Cost	Item 1.99H	\$0.00
3.02	Total Direct Material Cost	Item 1.99J	\$0.00
3.03	Total Equipment Cost	Item 1.99L	\$0.00
3.04	Subtotal	3.01+3.02+3.03	\$0.00
3.05	Overhead and Profit	15% x Item 3.04	\$0.00
3.06	Subtotal	3.04+3.05	\$0.00
3.07	Subcontractor Cost	Item 2.99	\$62,200.00
3.08	overhead and profit	10% x Item 3.07	\$3,110.00
3.09	Subtotal	3.06+3.07+3.08	\$65,310.00
3.10	Additional Bond Cost		\$0.00
3.99	Total Change Order Cost	(3.09+3.10)	\$65,310.00

Submitted By

Name: STEVEN GAMBRELL

Signature: _____

Title: SENIOR V.P.-ESTIMATING

Date: 11/24/2020

I have reviewed the costs proposed and find them to be reasonable (as proposed) (as marked).

A/E Signature: _____

Owner Signature _____

Date _____

11/30/2020

Childressassoc.com Mail - FCHS Change Order Breakdown

[Quoted text hidden]

[Quoted text hidden]

Steve Gambrell <steve@frithconstruction.com>

To: Josh Vaughn <swexcavating@yahoo.com>

Cc: BRETT HASKINS <bret@frithconstruction.com>, Jamie Southwest Excavating <jlr4751@gmail.com>

Mon, Nov 23, 2020 at 9:19 AM

Josh,

Please see below and get back to me asap.

[Quoted text hidden]

Josh Vaughn <swexcavating@yahoo.com>

Reply-To: Josh Vaughn <swexcavating@yahoo.com>

To: Steve Gambrell <steve@frithconstruction.com>

Mon, Nov 23, 2020 at 10:02 AM

Steve,

Below is more breakdown.

Equipment 40 hours

Dozer 40 hours at \$ 250.00 per hour

Excavator 40 hours at \$ 250.00

Labor (3) men At \$ 200.00 per hour

Change to 80 @ 200.00

Don't know how much more I can slice this up.

Thanks,

Josh Vaughn

Southwest Excavating, Inc

Cell: 540-320-6948

[Quoted text hidden]

Steve Gambrell <steve@frithconstruction.com>

To: Erica Sunshine <ESunshine@t-l.com>

Mon, Nov 23, 2020 at 10:04 AM

Erica,

Please see below.

[Quoted text hidden]

Work <esunshine@t-l.com>

To: Steve Gambrell <steve@frithconstruction.com>, Andrew Monk <amonk@t-l.com>

Mon, Nov 23, 2020 at 5:51 PM



Steve Gambrell <steve@childressassoc.com>

FCHS Change Order Breakdown

13 messages

Josh Vaughn <swexcavating@yahoo.com>
To: Steve Gambrell <steve@frithconstruction.com>

Sun, Nov 22, 2020 at 8:33 PM

Steve,

Here is the breakdown for the stone work in parking area.

Stone cost = \$ 29,000.00
Fabric cost = \$ 3,000.00
Material Markup = \$4,800.00
Equipment = \$ 20,000.00
Labor = \$ 8,000.00
OHP \$3,600.00

I hope this helps. We will be at a stand still soon if this gets delayed.

Thanks
Josh Vaughn
Southwest Excavating, Inc.

Sent from my iPhone

Steve Gambrell <steve@frithconstruction.com>
To: Erica Sunshine <ESunshine@t-l.com>
Cc: BRETT HASKINS <bret@frithconstruction.com>

Mon, Nov 23, 2020 at 7:14 AM

Erica,
The stone must be placed on the fabric so it doesn't damage it.

Please see the breakdown of cost below.

Thanks

Steve Gambrell
Senior V.P.-Estimating



Steve Gambrell <steve@childressassoc.com>

FCHS #3 stone

4 messages

Josh Vaughn <swexcavating@yahoo.com>
To: Steve Gambrell <steve@frithconstruction.com>

Tue, Nov 24, 2020 at 9:47 AM

Steve,

3 stone saves \$2.00 per ton = \$ 2,200.00

Thanks
Josh

Sent from my iPhone

Steve Gambrell <steve@frithconstruction.com>
To: Erica Sunshine <ESunshine@t-l.com>
Cc: BRETT HASKINS <bret@frithconstruction.com>

Tue, Nov 24, 2020 at 11:06 AM

Erica,
Please see stone saving below.

Thanks

Steve Gambrell
Senior V.P.-Estimating
Frith Construction Co,INC
26 Textile Road
Ridgeway,VA 24148
Phone 276-632-7241
Cell 276-732-6783
steve@frithconstruction.com



[Quoted text hidden]



Monday, November 30, 2020

Southwest Excavating, Inc.
200 Scattergood Drive
Christiansburg, VA 24073

RE: Floyd County High School - Structural Fill

Dear Mr. Vaughn,

Salem Stone Corporation is pleased to supply Southwest Excavating with the aggregate necessary to complete the aforementioned project.

As a proposed value engineered option for structural fill, Salem Stone will provide VDOT #3 stone from our Floyd Quarry in lieu of VDOT #1 stone from our Sisson and Ryan Quarry (Shawsville, VA). This will provide a cost savings of **\$2.00 per TON** (delivered).

We appreciate the opportunity to partner with Southwest Excavating, Inc. on this project. Should additional details be warranted please contact me directly.

Sincerely,

Chip Dunstan

Chip Dunstan, Area Sales Manager
Salem Stone Corp
chip.dunstan@salemstonecorp.com